

GRACE PLACE FOR CHILDREN AND FAMILIES
ACADEMY OF LEADERS
ELEMENTARY SCHOOL PROGRAM

2018
2019 SUMMATIVE
EVALUATION



21ST CENTURY COMMUNITY LEARNING CENTERS

AUGUST 15, 2019

UPDATED SEPTEMBER 18, 2019





2018 - 2019

Center for Assessment, Strategic Planning, Evaluation and Research



All materials and writings contained in this evaluation report may be protected by United States copyright law and/or Florida Statutes (e.g., s. 1006.39). The content in this report is public information for the independent evaluation of this 21st CCLC grant. Specific language and content should not be reproduced or published without prior written permission of the Florida Department of Education, the agency for which it was written, or the independent evaluator. Plagiarism is illegal if it infringes upon an author's intellectual property rights, including copyright and trademarks. Any questions regarding this evaluation may be directed to Dr. Charles Byrd, CEO of the Center for Assessment, Strategic Planning, Evaluation and Research (CASPER) (www.CasperFL.com).



TABLE OF CONTENTS

TABLE OF CONTENTS.....	4
THE NEED FOR QUALITY AFTERSCHOOL PROGRAMMING	7
The Universal Need for Afterschool	7
The Need for STEM Education Afterschool.....	10
The Opportunity Gap	14
Specific Needs.....	16
Types of Afterschool Programming.....	17
THE 21ST CENTURY COMMUNITY LEARNING CENTER INITIATIVE.....	18
The 21st CCLC Initiative.....	18
Benefits of Afterschool Programming.....	21
Impact of Afterschool in Florida.....	22
ENHANCING QUALITY THROUGH SUMMATIVE EVALUATION	27
The Evaluation Process	27
External Evaluator - Qualifications	29
The Summative Evaluation	30
OVERVIEW AND HISTORY OF A HIGH-QUALITY 21ST CCLC PROGRAM	31
The Grace Place (Elementary) 21st CCLC Program History	31
History of Experience in Afterschool Services.....	32
Proactive Planning: Grace Place (Elementary)	34
PROGRAM LEADERSHIP AND STAFF CHARACTERISTICS.....	37
Staff Turnover.....	40
Student-to-Staff Ratios	41
Certified Teachers	41
Staff Development and Training	42

PARTNERSHIPS AND PROGRESS TOWARDS SUSTAINABILITY	43
Vision and Desired Results	43
Community Relationships	44
Accounting For Change.....	48
Strategic Financing	49
Outstanding Agency Support.....	50
21st CCLC Advisory Board.....	51
Programmatic Information Dissemination.....	52
21ST CCLC PROGRAM OPERATIONS.....	54
Required Program Operations	54
Summer 2018 Operations	54
2018-2019 Academic Year Operations	55
Supplemental Snack and Meal Requirement	56
Safety Requirements	57
STUDENT ENROLLMENT AND STUDENT ATTENDANCE.....	60
Student Recruitment and Enrollment	60
21st CCLC Required Target Populations.....	60
Proposed Target Population.....	62
Student Enrollment	62
Regular Student Attendance.....	63
Average Daily Attendance.....	65
Student Service Hours	66
STUDENT AND FAMILY DEMOGRAPHICS	68
Student Participant Characteristics.....	68
School Grade Levels of Student Attendees.....	68
Race and Ethnicity of Student Attendees	70
Student Gender Distribution	72
Student Special Services Distribution.....	73



Age of Students	76
OBJECTIVES AND OUTCOMES: STUDENT AND ADULT IMPACTS	77
Federal and State Performance Indicators.....	77
Federal GRPA Indicators	77
Program-Specific Objectives.....	79
21ST CCLC Program Purpose and Focus.....	79
Need-Based Student Objectives	81
Academic Activities.....	82
Personal Enrichment Activities.....	82
Objective Progress: State Standardized Assessments.....	83
Objective Progress: Academic Course Grades.....	88
School Absence and Attendance.....	95
Objective Progress: Pre-Post Assessments	96
Objective Progress: Adult Family Members Attendance.....	99
Stakeholder Surveys: Statewide Parent Survey.....	99
Stakeholder Surveys: Adult Literacy Performance.....	102
Stakeholder Surveys: Student Satisfaction Survey.....	103
Stakeholder Surveys: Teacher Survey of Progress.....	106
Student Snapshot	109
Objective Assessment Activities	110
Data Quality and Student Inclusion.....	110
Continuous Assessment.....	111
Progress Towards Objectives: Determination	112
LESSONS LEARNED AND RECOMMENDATIONS	129
Lessons Learned	130
Recommendations for Improvement.....	132

Section 1

THE NEED FOR QUALITY AFTERSCHOOL PROGRAMMING

THE UNIVERSAL NEED FOR AFTERSCHOOL

The National Center for Education Statistics (2019) reports that, across the United States, 50.8 million students in over 13,000 public school districts attended over 98,000 public elementary and secondary schools, with an additional 5.9 million students attending approximately 35,000 private schools. With such staggering numbers of students, it is not surprising that a growing number of children are left alone and unsupervised after the regular school day ends, with an estimated seven million "latch-key" children in the United States alone. Indeed, the substantial gap between parents' work schedules and children's school schedules has long been considered to be over 20 hours per week (Reno & Riley, 2000; Seligson, 1991). This supervision gap has continued to grow alongside increases in contemporary social issues such as divorce rates, single-parent families, and families where both parents work outside the home (Nash & Fraser, 1998; Sanacore, 2002), with the most recent "America After 3PM" survey (2014) showing 20% of children (11.3 million across America) do not have someone to care for them afterschool. This includes more than 800,000 elementary school students and 2.2 million middle school students caring for themselves. Parent surveys conducted for the "America After 3PM" survey (2014) showed that 19.4 million children not in an afterschool program would enroll if one were available.

Such supervision gaps are critical to a child's social, emotional, and academic development, as research has clearly and consistently demonstrated that inadequate or non-existent care occurring during after-school hours can lead to a vast array of negative outcomes. For instance, when compared to children and teens regularly participating in constructive, supervised activities after school, children without adequate supervision are more susceptible to negative peer pressures (such as drugs, crime, violence, and sexual activities), display increased problem behaviors, receive lower grades, and drop out of school more often (Baker & Witt, 1996; Reno & Riley, 2000). The "America After 3PM" survey (2014) found nine in ten parents (88 percent) with a child in an afterschool program agreed that the programs helped children develop social skills through interaction with their peers and 83 percent agreed that afterschool programs helped



reduce the likelihood that youth engaged in risky behaviors, such as committing crime, using drugs, or engaging in sexual activities. Clearly, providing comprehensive, well-organized, and supervised activities during the aforementioned gap is critical to ensure the safety and proper development of America's youth.

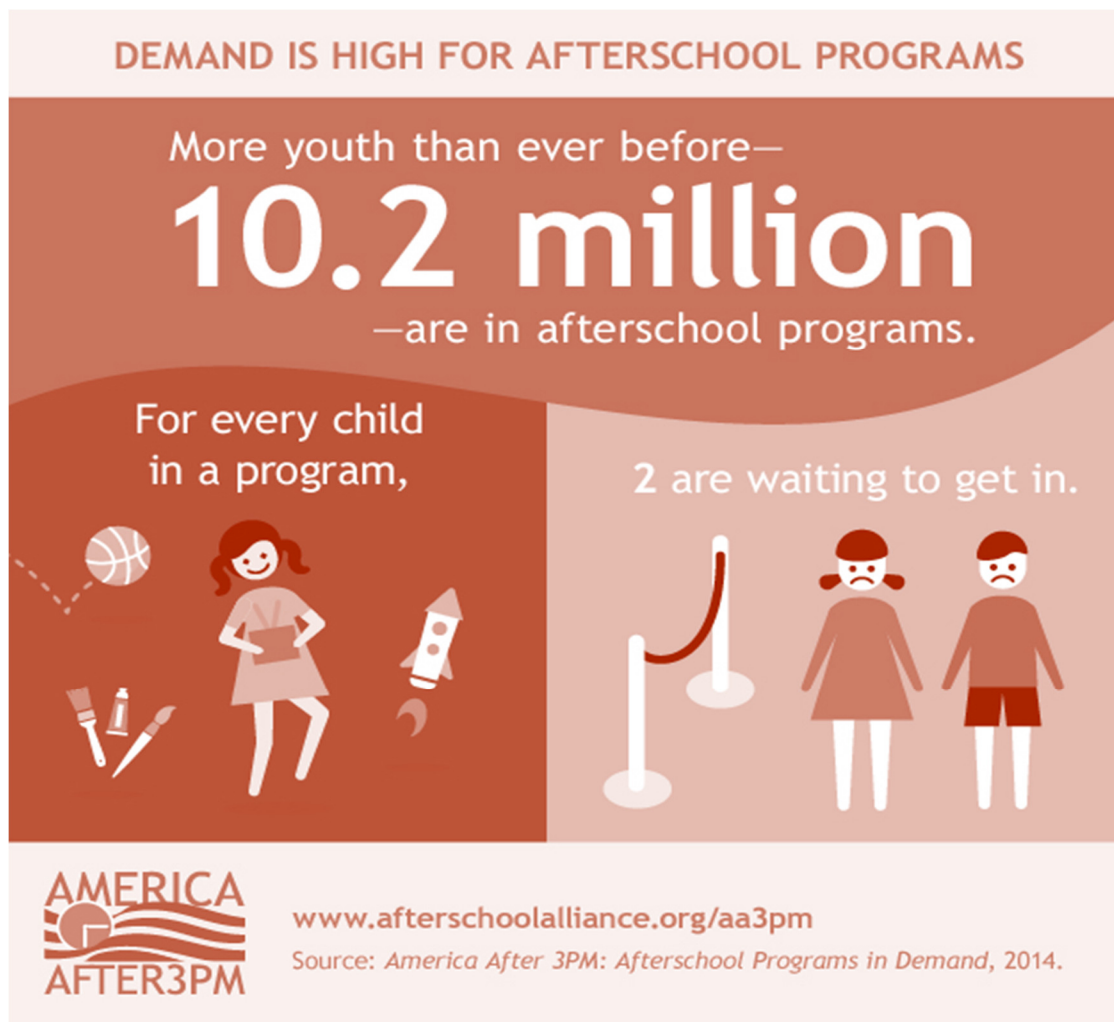

Certainly, a great need exists for after school activities that provide appropriate youth supervision and involvement. Academic literature supports that children and parents are well-served by carefully organized and supervised youth programs during after school hours. These programs can extend social, educational, and recreational activities for children, while protecting them from unhealthy environments (Posner & Vandell, 1994; Riley, 1994). Although there is no established formula for quality after-school programs, most successful programs typically combine academic, recreational, physical, and artistic elements in a curriculum designed to engage youth in a variety of structured and supervised activities. The activities can fulfill numerous needs of children, families, and communities, while also providing safe and positive environments to nurture the

cognitive, social, physical, and emotional development of youth (Reno & Riley, 2000). Consensus usually exists among program administrators that these curriculum components serve the following four key program objectives: (1) scholastic development, grade improvement, and increased performance on standardized tests (e.g., disguised learning, homework assistance, academic remediation, career awareness, and technology education); (2) improve behavior and develop social skills (e.g., behavior modification, character development, social skills education, conflict resolution; and substance abuse education); (3) provide a caring and safe environment, thus reducing negative impacts of unsupervised activities and allowing parents to be less worried about their child's safety after school, more appreciative of their child's talents, and more comfortable concentrating on their vocations (Wallace, 2002); and (4) provide children with personal inspiration, thus improving feelings of self-worth, self-concept, self-confidence, overall self-esteem, and self-perceptions of ability (Davis, 2001; Sanacore, 2002; Sanderson, 2003), as well as motivation to succeed in life and school.

Afterschool provides the building blocks kids need to succeed in life and school.

Students who regularly participate in quality afterschool programs...

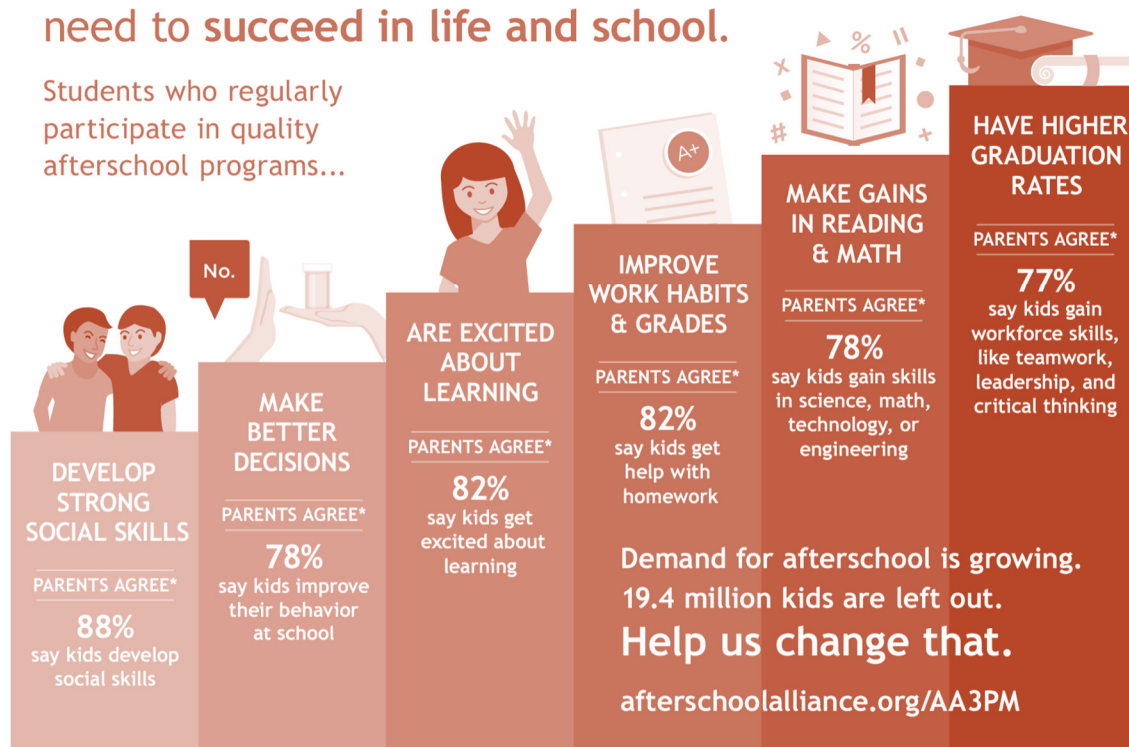

*Among parents with kids in afterschool programs

Sources:

<http://afterschoolalliance.org/AA3PM>

www.researchgate.net/publication/42346373_A_Meta-Analysis_of_After-School_Programs_That_Seek_to_Promote_Personal_and_Social_Skills_in_Children_and_Adolescents

http://educarefoundation.com/wp-content/uploads/EduCare-Foundation_HS_2010-2011.pdf

www.ride.ri.gov/Portals/0/Uploads/Documents/Students-and-Families-Great-Schools/Educational-Programming/21stCCLCs/RI21stCCLC-Impact-Report-2011-12.pdf

www.policyinnovations.org/ideas/studies/2012/03/22

http://expandinglearning.org/research/vandell/resources/AERA_Promising_Programs_FINAL.pdf

www.tea.state.tx.us/index2.aspx?id=3546&menu_id=814

www.k12.wa.us/21stCenturyLearning/pubdocs/14-1167/WA21CCLCFinalYear2Report-ed.pdf



THE NEED FOR STEM EDUCATION AFTERSCHOOL

Throughout the Nation, educational leaders and afterschool providers are fully embracing Science, Technology, Engineering and Math (STEM) activities to help prepare students for success in future college and career opportunities. Certainly, it is well-known that America's increasingly knowledge-based economy is driven by innovation, the foundation of which lies in a dynamic and well-educated workforce equipped with STEM knowledge, skills, and abilities. Indeed, according to the U.S. Bureau of Labor Statistics, 15 of the 20 fastest growing jobs will require substantial math or science preparation. Going forward, more jobs will require, at minimum, a basic understanding of scientific and mathematical principles, a working knowledge of computer hardware and software, and problem solving skills enhanced through afterschool STEM learning activities.

"A new workforce of problem-solvers, innovators, and inventors who are self-reliant and able to think logically is one of the critical foundations that drive innovation capacity in a state. A key to developing these skills is strengthening science, technology, engineering, and math (MATH) competencies in every K-12 student."

— National Governors Association: Building a Science, Technology, Engineering, and Math Agenda

Policymakers across the country continue to recognize the need to dramatically increase student STEM achievement and knowledge beginning with K-12 education, thus forming the foundation for the "talent pipeline." However, Florida data show a disparate situation when compared to national data. For instance, the most recent results of the National Assessment of Education Progress (NAEP; 2017) provided by the United States Department of Education show that only 48% of Florida 4th graders and 29% of Florida 8th graders are "at or above proficient" in mathematics – with 4th grade higher than the national average (40%) and 8th grade significantly (33%) lower than the national average. Similarly, the most recent NAEP data (2015) show only 42% of Florida 4th graders and 33% of Florida's 8th graders were "at or above proficient" in science. With a national average of 38% and 34%, respectively, the entire Nation is struggling with science performance in an increasingly science-based society.

In addition to national exams and course enrollment, Florida's challenges in STEM education are also evidenced within the most recent (2016-2017) statewide, standards-based, Florida Standards Assessment in Mathematics (FSA) and Florida Comprehensive Achievement Test in Science (FCAT 2.0). As shown in Table 1-1, when aggregating all students across all schools with available data from the 2017 statewide testing, a clear demonstration of need emerges. Specifically, an average of only 58.4% of all Florida students are at or above "proficiency" in mathematics, while an average of only 53.1%



are at or above “proficiency” in Science – both lower than proficiency rates in 2015 and 2016. This is certainly a troubling situation in Florida (and likely across the country), but is an area where project-based learning, hands-on learning, and experiential learning have become a hallmark of strong interventions and improvements in mathematics and science performance across all students. Afterschool programs provide one of the best methods for implementing such interventions and improving student outcomes, particularly structured programming provided through the 21st CCLC initiative.

Table 1-1: Florida Student Proficiency in Math and Science (2017)

	% Proficient Mathematics	% Proficient Science	% Proficient ELA	Number of Schools
Elementary School	61.1%	51.0%	54.9%	1,836
Middle School	56.3%	50.3%	52.4%	572
High School	49.6%	65.4%	53.7%	483
Combination Schools (e.g., K-8)	58.5%	53.2%	57.9%	441
OVERALL	58.4%	53.1%	54.7%	3,332

Source: Florida Department of Education, School Accountability Reports (2017).

While data across all students presents troubling findings about the apparent readiness of students across Florida, data findings compared across student demographic subgroups are even more concerning. Indeed, research has shown that there often exist large achievement gaps between schools with high levels of “traditionally defined minority” students and those with high levels of poverty. For instance, the U.S. Department of Education (National Center for Education Statistics, 2018) reports that national data show the achievement gap in reading between White students and Black students (as defined by the US Department of Education) in 4th grade remained unchanged from 27 points in 1992 to 27 points in 2017, while the achievement gap among 8th graders increased from 26 points in 1992 to 27 points in 2017. Unfortunately, the reading achievement gap increased from 24 points to a staggering 30 points for 12th grade students. National data for Hispanic students showed performance rates slightly higher than their Black peers, with the achievement gap between Hispanic and Black students being 3 points for 4th grade students and 5 points for 8th grade students in 2017. Such achievement gaps are even more staggering when realizing, across the country, that only 18% of Black 8th graders and 45% of white 8th graders are proficient in reading, while only 13% of Black 8th graders and 44% of white 8th graders are proficient in mathematics.

Such achievement gaps are important to understand given that, within the State of Florida, many communities and schools are “minority-majority” schools, wherein the



“minority” student population outnumbers the traditional “majority” population. In fact, based on data obtained from the Florida Department of Education, across all schools in the state of Florida, students from traditional “minority” groups compose 61.3% of the entire K-12 population of over 2.8 million students in 2017, with 61.8% of all 3,332 Florida schools having over 50% of students from these traditional “minority” groups. As shown in Table 1-2, on average, Florida schools with at least 50% “minority” rates (i.e., minority-majority schools) are significantly lower in mathematics, science, and ELA proficiency scores than low-minority schools – with all three subjects at least 15 percentage points lower in the majority-minority schools. This significant achievement gap holds true at each level of schooling (i.e., elementary, middle, and high school).

Table 1-2: Proficiency in Math and Science by School Minority Rate (2017)

	“Minority-Majority” Schools				Low-Minority Schools			
	Prof. in Math	Prof. in Science	Prof. in ELA	# Schools	Prof. in Math	Prof. in Science	Prof. in ELA	# Schools
Elementary	56.3%	44.5%	48.9%	1163	71.4%	65.6%	67.4%	177
Middle	50.5%	45.2%	47.6%	359	69.5%	60.9%	62.4%	55
High	45.1%	61.4%	50.1%	276	61.7%	73.9%	61.2%	54
Combination	54.2%	47.7%	53.3%	262	65.3%	62.7%	65.6%	78
OVERALL	53.7%	47.2%	49.3%	2060	68.5%	65.5%	65.4%	364

Note: “Minority-Majority” schools have at least 50% of overall student population identified from traditionally defined minority populations, while “Low Minority” schools have no more than 25% from these populations. Source: Florida Department of Education, School Accountability Reports (2017).

In addition to proportions of traditional “minority” students, research also suggests that schools with high percentages of low-income students also tend to struggle in academic subjects more than schools with higher average income levels, with a common research focus being on STEM subjects (math and science). Within Florida, an astonishing 58.1% of the entire student population qualifies for Free or Reduced Price Lunch (FRPL), a national indicator of low-income status (FLDOE, 2017). As with ethnic minority status, as shown in Table 1-3, Florida schools with predominantly low-income students (50%+ FRPL) showed significantly lower performance in all academic subject assessments (i.e., mathematics, science, and ELA) than did schools with less than 50% proportion of low-income students. Also, consistent with ethnic minority rates, students in “low income” schools had significantly lower performance across all levels of schooling (i.e., elementary, middle, and high) than those in “non-low-income” schools.



Ultimately, Florida appears to be failing to adequately develop STEM skill sets and STEM interest among the state's K-12 student population, thus reducing the chances that Florida students will eventually work in the wide range of state industries and emerging segments of the innovation economy. In fact, as established by Florida's Ad-Hoc Sub-Committee on K-12 STEM Education (2009), Florida's business community has expressed serious concerns about looming shortages of high-quality engineers, scientists, information technology workers, and technicians of all types, as well as how such shortages will adversely impact the state's economy. Moreover, even if K-12 students do not enter the STEM field, research indicates that all K-12 students can still benefit from a relevant STEM education, both in terms of productivity in the workplace and achievement in post-secondary education.

Table 1-3: Proficiency in Math and Science by Low-Income Rate (2017)

	"Low=Income" Schools				Non-Low-Income Schools			
	Prof. in Math	Prof. in Science	Prof. in ELA	# Schools	Prof. in Math	Prof. in Science	Prof. in ELA	# Schools
Elementary	56.5%	45.8%	49.3%	1425	77.2%	69.3%	74.8%	411
Middle	49.1%	43.9%	45.6%	428	77.3%	68.5%	72.1%	144
High	42.9%	59.6%	46.5%	321	62.5%	76.6%	67.4%	162
Combination	50.9%	44.9%	49.0%	268	70.6%	66.5%	72.0%	173
OVERALL	53.0%	47.1%	48.3%	2442	73.4%	70.0%	72.5%	890

Note: "Low Income" schools are those having at least 50% of students on Free or Reduced Price Lunch. "Non Low Income Schools" are those with less than 50% of students qualifying for FRPL. Source: Florida Department of Education, School Accountability Reports (2017) Results are similar when using the federal cut-off for Title I School-Wide Program Schools (40% Free or Reduced Price Lunch).

The impact of such achievement gaps between Florida and other states, as well as within Florida among specific student populations, cannot be understated. Research shows that many elementary school students lose interest in and understanding of STEM subjects prior to reaching middle and high school grades. The loss of STEM interest and understanding is secondary to a wide range of intertwined circumstances, such as increased focus on higher-stakes subjects of reading and writing; use of highly formalized educational processes during the school day (e.g., pacing guides); and focus on assessments as performance evaluations for faculty. Certainly, there is great debate about the primary reasons for decreased interest and understanding of STEM among K-12 students, yet there is general consensus that afterschool programming can provide the informal, hands-on, high-engagement science education activities necessary to boost



interest and understanding. Given that afterschool programs in Florida have a long-standing relationship in working directly with students from high-minority and low-income schools, structured afterschool programming can provide unique opportunities to decrease achievement gaps through building collaborations and partnerships for innovative, informal, afterschool STEM education efforts.

THE OPPORTUNITY GAP

In addition to achievement gaps across various sub-groups, there also exists a tremendous opportunity gap between white students and those of traditional ‘minority’ groups (e.g., African American / Black and Hispanic / Latino(a) students). Unfortunately, in Florida and across the Nation, a double-edged disadvantage is common, with African-American and Hispanic children significantly more likely to live in poverty and live in neighborhoods with low-performing schools (Hernandez, 2011). Indeed, a number of studies link living in poverty with academic struggles and increased dropout rates, largely secondary to a lack of resources available to the children and families, such as academic support, positive role models, strong mentors, financial support, and emotional support (Isaacs & Magnuson, 2011). Specific to financial support, the Urban Institute (2014) found a growing wealth disparity between white families and African-American and Hispanic families, with the average difference in wealth growing from \$230,000 in 1983 to over \$500,000 in 2010. This wealth gap helps explain some of the divergence in opportunities between upper-income families and lower-income families. For instance, in the last 40 years, upper-income families have increased their spending on out-of-school activities by \$5,300 per year, while lower-income families increased by only \$480 per year (Brooks, 2012).

The direct impact of such opportunity gaps is not theoretical – rather it is clearly supported by disappointing statewide achievement data. For instance, Florida improved in both mathematics and reading achievement across the state among 4th grade and 8th grade students (NAEP, 2017). More specifically, from 2003 to 2017, 4th grade students increased 12 percentage points in reading and 12 percentage points in mathematics, while 8th grade students increased 4 percentage points in mathematics and 9 percentage points in reading. However, African American students had an average mathematics score that was 22 points lower than that for White students, while Hispanic students had an average score that was 14 points lower than for white students – worse than the gap that was present in 2003. This demonstrates the achievement gap is not narrowing at a desired rate, with opportunity gaps one of the primary reasons for such continuing gaps.

CLOSING THE ACHIEVEMENT GAP

The academic achievement gap between students from lower- and higher-income families has grown by 40% in 30 years.

Consistent participation in high-quality afterschool programs can help eliminate the achievement gap.

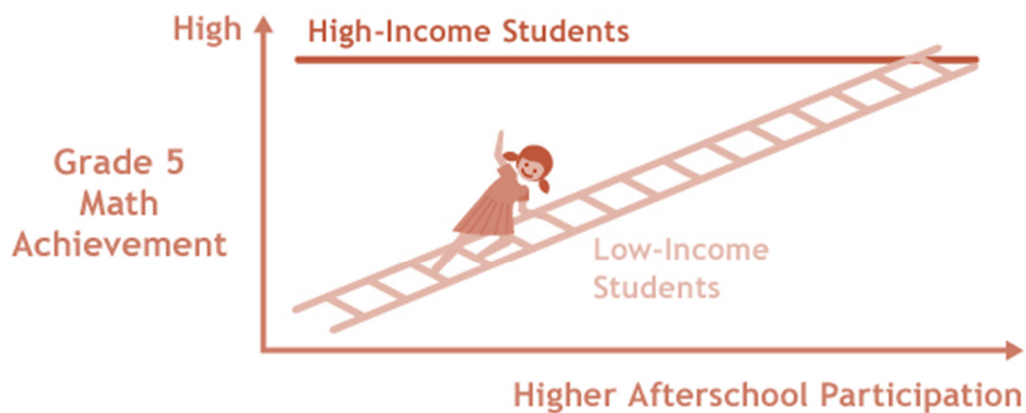

Learn more at www.afterschoolalliance.org/AA3PM

cepa.stanford.edu/sites/default/files/reardon%20whither%20opportunity%20-%20chapter%205.pdf
<http://expandinglearning.org/research/vandell>

To help close the opportunity gap, afterschool and summer learning programs can provide valuable services, such as low-cost (or free) safe and supervised environments, academic enrichment opportunities, and healthy snacks and meals. The Afterschool Alliance (2013) found that 84% of afterschool programs serving predominantly African-American youth and 70% of programs serving predominantly Hispanic youth reported an increase in enrollment in the past three years due to greater demand for services for children, such as provision of food or access to technology. Moreover, African-American and Hispanic parents of children not enrolled in an afterschool program were significantly more likely than the general population to say they would enroll their children in an afterschool program if one were available – with 61% (4.1 million) African-American parents saying that they would enroll their children in quality afterschool programs if programs were available and 50% (4.2 million) Hispanic parents



saying they would enroll their children if programs were available. The demand for summer learning is even higher, with 75% of African-American and 70% of Hispanic families saying they would enroll their children in a summer learning program, if one were available to them.

However, the America After 3PM (2014) report shows parents in low-income and minority households were also more likely to report a lack of available afterschool programs in their community, more likely to perceive cost as a significant barrier to participating in the already limited opportunities, and more likely to cite location and transportation as an additional barrier to participation. Unfortunately, the Afterschool Alliance also revealed that the majority of afterschool providers (particularly those serving African-American and Hispanic children) have budgets insufficient to meet the needs of families and communities. Nationally, unmet demand is nearly twice as high as current participation, with approximately 19.4 million children in families where afterschool programming is desired, but not available. In Florida alone, the Afterschool Alliance (2017) reports an even more dire situation, with 627,430 students enrolled in afterschool programs (with an estimated 64,541 in 21st CCCL programs), but 1,031,509 are on wait lists and/or actively searching for an affordable afterschool program within their area – meaning approximately two-thirds of Florida youth needing afterschool programs are not receiving this important opportunity, with over 500,000 children left unsupervised and alone after the school day ends. Although the cost of structured afterschool programs can cost approximately \$1,000 per student per year (based on the Afterschool Alliance estimation for 21st CCLC programs), given the high demand for programming and the struggles with affordability, it is not surprising that 89% of families in Florida support the use of public funding for afterschool programming. Moreover, 65% of families feel afterschool programming helps excite children about learning, 77% say afterschool reduces the likelihood that children will engage in risky behavior, and 84% of families say afterschool programming helps them keep their jobs. Most certainly, the need for afterschool programs far surpasses the availability for such opportunities.

SPECIFIC NEEDS

In addition to general needs, it is imperative that high-quality afterschool programs provide activities that address specific needs of the students, families, schools, and communities served by the program. The most structured and comprehensive afterschool programs require academic components to be based on scientifically based research, and all non-academic activities to be designed to reinforce and complement the regular

academic program of participating students. Indeed, all activities and services provided within this 21st Century Community Learning Center (CCLC) program are based on established needs, aligned to specific objectives, and contain an established set of continuous performance measures to ensure high-quality academic and enrichment opportunities. The specific needs for this program can be found within the approved grant application, and are not restated within this report. Objectives and performance metrics are detailed in future sections of this report.

TYPES OF AFTERSCHOOL PROGRAMMING

It is important to distinguish between three major types of after school programs. Child Care and Day Care (or “after care”) programs are typically the least structured programs with a primary focus on providing a supervised place for children while parents are still in work. Extracurricular programs are typically more structured, school-run programs with a primary focus in single areas (e.g., after school band, football, debate, etc.). Finally, “afterschool program” (or “Extended Learning Program”) is a term typically used to describe the most structured types of programs offering a wide breadth of activities to enrich the minds and bodies of participating students. The latter are those programs generally included in research studies and are more likely to receive federal, state, and local funding. Ultimately, 21st CCLC programs, including the one at focus of this evaluation, are some of the most structured, comprehensive, and diverse afterschool programs in Florida. Within Florida, 21st CCLC programs follow a highly structured model of educational enrichment and personal development through research-based and/or scientifically based programming and activities that serve the whole child, their families, and the communities where they reside.



Section 2

THE 21ST CENTURY COMMUNITY LEARNING CENTER INITIATIVE

THE 21ST CCLC INITIATIVE

The national need for structured afterschool programming spawned the creation of the 21st Century Community Learning Centers (CCLC) initiative in 1994, when the U.S. Congress authorized the establishment of the federal afterschool programs. In 1998, the 21st CCLC program was refocused on supporting schools to provide school-based academic and recreational activities during after school hours, summer, and other times when schools were not in regular session. The development of the *No Child Left Behind Act of 2001* brought further political focus and federal funding to after school programs, which signified the beginning of federal funding aimed at directly addressing the need for after school programs in a systematic manner. Total federal funding began with \$750,000 in 1995 and has grown to approximately \$1.206 billion dollars in 2019 (United States Department of Education, 2019). Figure 2-1 (obtained from the United States Government Accountability Office, GAO-17-400, 2017) shows the relatively complex process by which funds are awarded to individual programs.

Figure 2-1: Overview of the 21st CCLC Grant Process (Federal to Local)

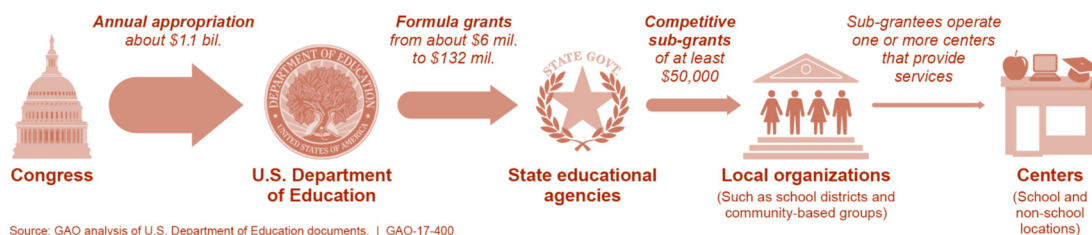

The 21st Century Community Learning Center (21st CCLC) initiative, as outlined in federal law, is an opportunity for students to enhance and reinforce academic lessons of the regular school day, while also allowing them to learn new skills and discover new opportunities after the regular school day has ended. As described by the US Department of Education, the focus of this program “is to provide expanded academic enrichment opportunities for children attending low performing schools. Authorized under Title IV, Part B of the Elementary and Secondary Education Act (ESEA; 2015), as amended by

the Every Student Succeeds Act (ESSA) (20 U.S.C. 7171-7176; 2015), the specific purposes of this federal program are to:

(1) provide opportunities for academic enrichment, including providing tutorial services to help students, particularly students who attend low-performing schools, to meet the challenging State academic standards;

(2) offer students a broad array of additional services, programs, and activities, such as youth development activities, service learning, nutrition and health education, drug and violence prevention programs, counseling programs, arts, music, physical fitness and wellness programs, technology education programs, financial literacy programs, environmental literacy programs, mathematics, science, career and technical programs, internship or apprenticeship programs, and other ties to an in-demand industry sector or occupation for high school students that are designed to reinforce and complement the regular academic program of participating students; and

(3) offer families of students served by community learning centers opportunities for active and meaningful engagement in their children's education, including opportunities for literacy and related educational development.

Since the inception of the federal 21st CCLC initiative, Florida's 21st CCLC programs have been among the most structured and diverse out-of-school programs for students attending Florida's low-income, Title I school-wide-program-eligible schools. In 2018, the Florida Department of Education (FLDOE) revised the requirements for eligible schools to those identified by the FLDOE as needing support (targeted support or comprehensive support) or identified by the local school district superintendent as needing supports provided by the 21st CCLC model. Private schools were not eligible as primary targets, as they do not receive school grades in Florida, but could be served as secondary targets for student participants. This change was expected, as Title I school-wide eligibility and income status of families were removed from eligibility requirements within federal law and, as such, were also removed from criteria included by the FLDOE within the 2017 competitive proposal process. However, regardless of the changes to eligibility criteria and given overall performance of low-income schools noted in the prior section, it is not surprising that most schools from which students are targeted remain low-income and eligible for school-wide Title I supports in their respective districts. Overall, Florida remains focused on providing some of the most structured, wrap-around, and diverse out-of-school programming to students attending the state's most at-risk public schools and residing in the most at-risk communities.



While the FLDOE allows some flexibility in operations, particularly for programs serving middle school and high school students, there are some expectations and best-practices established by the Florida Department of Education, the Florida After School Alliance (FASA), and the Florida Afterschool Network (FAN). In essence, the greatest success is found with 21st CCLC programs that operate for the entire 36 weeks of the academic year, as well as at least four (4) days and 12 hours per week. In addition, it is widely accepted that a 5-day and 15-hour-per-week program provides for the best model to allow snack/dinner, health/wellness, personal enrichment, and an hour of academic support (e.g., project-based learning, problem-based learning, etc.).

Regardless of the operational hours and grade levels of participating students, all 21st CCLC programs are required to provide each attending student a full repertoire of wrap-around services. In keeping with federal law, the FLDOE expects these services to include (1) academic remediation in reading, math, and science; (2) personal enrichment to improve academic success and educational achievement; and (3) literacy education and/or other educational development for adult family members of participating students. Older programs are required and newer programs are encouraged to ensure that all academic remediation activities are project-based, fun, creative, engaging, and enhancements to the lessons provided during the regular school day.

In addition to academic activities, 21st CCLC programs are expected to provide a variety of personal enrichment activities from the following categories allowed under federal law: (1) physical education; (2) dropout prevention and character education; (3) service learning; (4) tutoring (e.g., homework help) and mentoring; (5) arts and music education; (6) entrepreneurial education; (7) programs for limited English proficient students; (8) telecommunications and technology education; (9) expanded library service hours; and/or (10) drug and violence prevention and/or counseling. In addition to wrap-around services for each participating student, 21st CCLC programs must also assure the FLDOE that: (1) all targeted students receive services regardless of special need, (2) services are provided with safe and well-planned program facilities and transportation services, (3) there will be a high level of communication with student's schools, (4) adequate professional development will be provided for employed staff, and (5) daily snacks/meals will be provided to all participating students using other funding sources.

In essence, 21st CCLC programs provide structured, academically-focused, safe learning environments for students during non-school hours. As shown in Figure 2-2 (obtained from the United States Government Accountability Office, GAO-17-400, 2017), the 21st CCLC Program includes a wide variety of wrap-around services and activities for students and family members.

Figure 2-2: Overview of Objectives and Activities of 21st CCLC

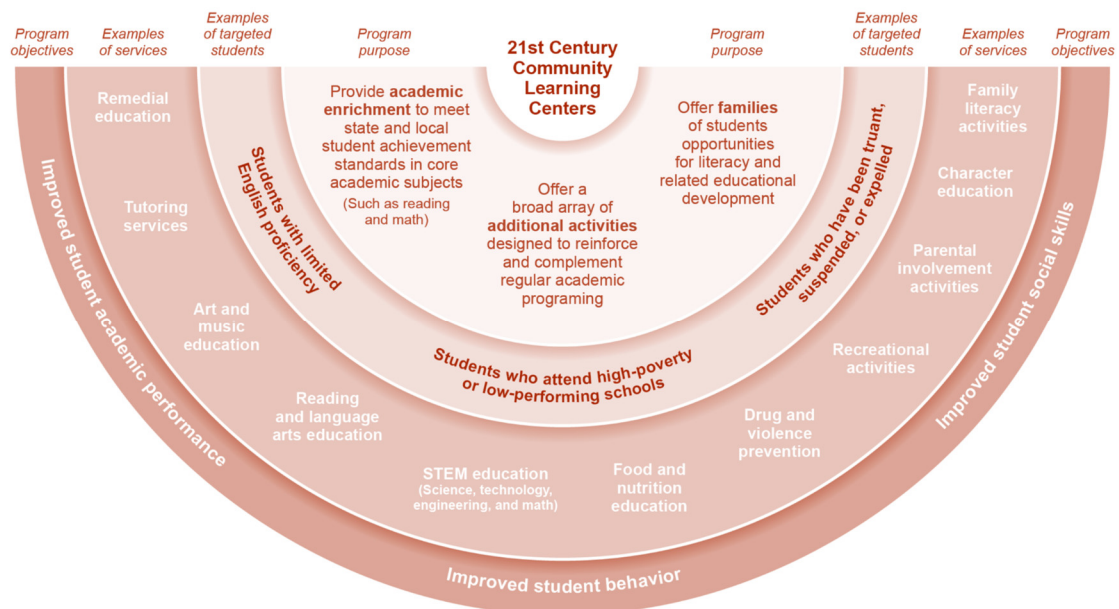

Source: GAO analysis of U.S. Department of Education documents. | GAO-17-400

BENEFITS OF AFTERSCHOOL PROGRAMMING

Research on the benefits of afterschool programs are generally limited to highly structured programs. With this caveat, research often shows a number of positive impacts on children and families, often depending on the types of activities offered. The most common benefit, spanning all activities and programs, is that children are kept safe and out of trouble. Many studies have shown that children in afterschool programs have a reduced incidence of juvenile delinquency, violence, and drug use. In addition, research has shown the following benefits of regular participation in a high-quality program:

- Gains in academic grades, standardized test scores, and quality of school work.
- Improved motivation and dedication to school and learning.
- Enhanced creativity and interest in school.
- Improved in-school behaviors and greater self-reported control over behaviors.
- Reduced stress for students and parents.
- Improved self-esteem, self-efficacy, and greater hope for the future.
- Improved well-being, improved physical fitness, and decrease in obesity.
- More connection to the community (particularly with service learning).



Afterschool programs can also offer many intangible benefits, such as the opportunity to engage in activities that help children realize they have something to contribute; the opportunity to work with diverse peers and adults to create projects, performances, and presentations; and the opportunity to develop a vision of life's possibilities that, with commitment and persistence, are attainable.

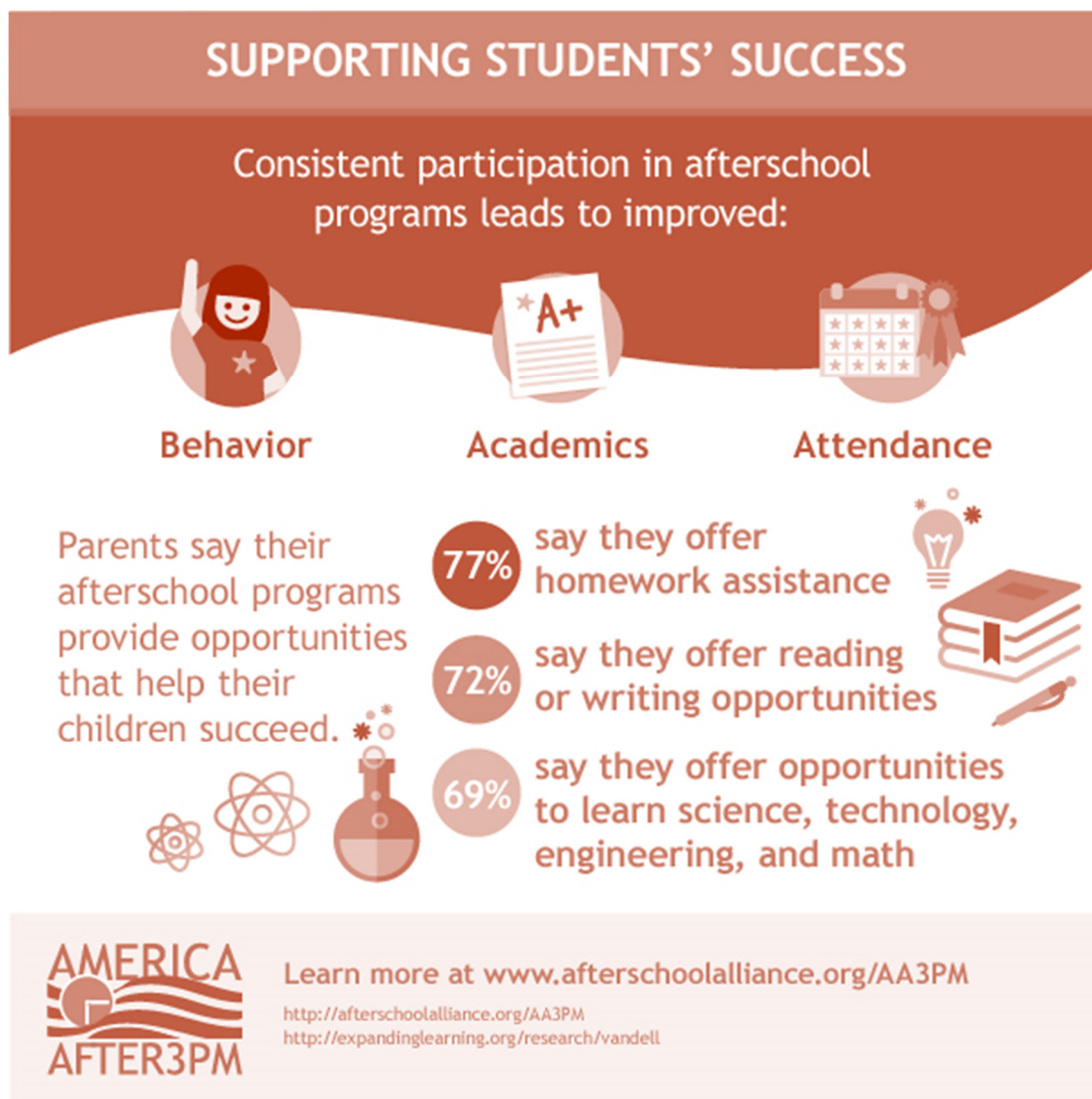

IMPACT OF AFTERSCHOOL IN FLORIDA

Recent research has found strong evidence that afterschool programs, in general, can provide for both the academic and personal needs of participating students. Quality afterschool programs support Florida's state and local goals in education, economic development, child development, delinquency and gang prevention by providing

structured learning environments for students outside the regular school day. Florida's local citizens in major cities have repeatedly expressed overwhelming support of afterschool programs by voting for local tax to support afterschool and child development programs - with most voting for permanent taxing for these efforts. Such investments in quality afterschool have been fueled, in part, by research demonstrating the effectiveness of such programs. Unfortunately, even with over \$200M in afterschool programming in Florida, over 500,000 of Florida's K-12 youth are responsible for taking care of themselves after school, and over 1,000,000 would enroll in an afterschool program if one were available and affordable. These children spend an average of 15 hours per week engaged in unsupervised activities afterschool. A brief summary of some of the more recent research findings follows:

- In the America After 3 PM survey, Florida parents/guardians were asked about their children's regular participation in various afterschool care arrangements, with a special focus on afterschool program participation and satisfaction. The survey addressed afterschool program need and availability and sought to reveal the major barriers to afterschool program participation. The survey found that: (1) almost 750,000 (25 percent) K-12 youth are responsible for taking care of themselves after school and spend an average of 15 hours per week unsupervised afterschool; (2) 841,951 (36%) children are not in afterschool programs but would likely participate in an afterschool program if it were available in their community, regardless of their current care arrangement; and (3) more than 22,000 school age children are on waiting lists for subsidized afterschool services.
- Wesley College evaluated the Jacksonville TEAM UP program (one of the largest providers in Florida) and found: (1) better attendance rates than the rest of the students in their schools who do not attend TEAM UP (12.7% better in elementary; 6.2% better in middle); (2) better promotion rates than other children in their schools who do not attend TEAM UP (1.3% better in elementary school; 3.8% better in middle school); (3) better FCAT performance with the rate of TEAM UP students who scored at Levels 3, 4 or 5 on the FCAT being 5.8% higher in elementary school and 1.5% higher in middle school than for the overall population in their schools; and (4) of the 2,400 children in the program 30 days or more, 83.4% were promoted to the next grade level on time.
- The University of Florida (Zhang & Byrd) evaluated the 21st Century Community Learning Centers and found (1) 32.9% of 21st CCLC students improved their math scores on standardized tests and 43.5% maintained their score level; (2) 35.1%



improved their reading scores on standardized tests while 44.1% maintained their score level; and (3) 80.2% of the teachers surveyed believed kids in the 21st CCLC programs improved their overall academic performance. University of Florida researchers also found a protective effect of the 21st CCLC afterschool programs, wherein students may have been relatively equal to their peers at the beginning of the year, but demonstrated higher performance by the end of the academic year than the same peers with which they were compared.

- A Florida Tax Watch Study of all Boys and Girls Clubs of Florida found (1) overall achievement levels in terms of learning gains in reading and mathematics for Club members was greater than that of their peer reference group or the state student population; (2) members had lower rates of absenteeism at all grade levels; (3) the dropout rate for Club members was lower than that of both their peer reference group and the state student population; and (4) the graduation rate for Club members from all ethnic backgrounds met or exceeded the statewide K-12 population and comparable to that of the peer reference group. The Florida Tax Watch study also found that the average annual income of members graduating from high school rises by \$6,935 (2005 dollars). If the state dropout rate matched that of the Boys and Girls Clubs, the annual increased earnings would total over \$78 million. Beyond high school, the average annual income rises by \$13,109 for persons with some college, and \$23,396 for persons graduating college. The Florida Legislative Office of Program Policy Analysis and Governmental Accountability (OPPAGA) found that elementary and middle school participants in the Boys and Girls Clubs performed better on the FCAT in reading (elementary school only) and math at grade level versus a comparison group of students who were not in quality afterschool programs.
- The Ounce of Prevention evaluation of Florida's YMCAs program inventoried 478 teachers of afterschool students and found: (1) 85% of the children's comprehension improved due to the afterschool programming; (2) 86.3% of the children's fluency improved due to afterschool programs; (3) 76.7% achieved a minimum grade level of "C"; and (4) 93% had acceptable attendance during the school year (higher than the average acceptable attendance rate of Florida).
- Other findings include the Fight Crime: Invest in Kids survey, wherein 70 percent of police chiefs surveyed said "Afterschool and child care programs are the most effective strategy for reducing juvenile crime." A 2008 Presidential Campaign poll found that 76% of voters want state and local officials to increase funding for afterschool, believe afterschool is important to curbing the dropout rate and think

afterschool programs are important to preparing our future workforce. 83% believed there should be some type of organized activity or safe place for kids to go afterschool every day. The Council of Chief State School Officers and the National Governor's Association report students indicate that quality extended learning programs help them feel safe, maintain self-control, curtail fighting, avoid premarital pregnancy and shun risk-taking behaviors such as alcohol and drug use.

- A study of nearly 3,000 low-income, ethnically diverse elementary and middle school students found that those students who regularly attended high-quality programs (including 21st Century Community Learning Center programs) for more than two years gained up to 20 percentiles in standardized math test scores, as compared with peers who were routinely unsupervised during the afterschool hours. Even students with lower program attendance gained 12 percentiles compared with their non-participating peers. The study also found that regular participation in structured afterschool programs improved student work habits and reduced behavioral problems (Vandell, et.al., 2007).
- A meta-analysis by the Collaborative for Academic, Social and Emotional Learning (CASEL) examined 75 studies of 68 afterschool programs and found that students who participated in an afterschool program exhibited improved behavior, improved school attendance, achieved higher grades, and performed better on academic achievement tests than students who did not participate in any afterschool programming (Durlak, et.al., 2010).
- The United States Government Accountability Office (GAO) recently completed a national review of the 21st Century Community Learning Centers initiative (GAO-17-400, 2017). In addition to state surveys and some site visits, the GAO reviewed 10 studies that were determined to use methodologies appropriate to exploring the effect of 21st CCLC programs on student participants. The results were not entirely surprising, though must be cautiously generalized to Florida (which did not have a state evaluation included in the review and has not had a statewide evaluation for several years). The primary impacts of 21st CCLC programs was found to be in the realm of social-emotional learning, with such outcomes as decreased school absenteeism and decreases in school discipline issues. Unfortunately, the impact on school discipline was not corroborated by other research findings. In addition, findings from the reviewed studies indicated mixed results with impacts on math and reading achievement, though the GAO acknowledges that some of the issues with



showing impact can be attributed to the selection of the most at-risk and poor performing students at the targeted school.

- Traditionally one of the most prominent research bodies for afterschool and out-of-school time since 1983, the Harvard Family Research Project (HFRP) published a research brief in 2008 that summarized 10 years of findings. While the HFRP has now become the Global Family Research Project, they remain a seminal body for out-of-school research and support. The findings presented in the 2008 brief demonstrated that “A decade of research and evaluation studies, as well as large-scale, rigorously conducted syntheses looking across many research and evaluation studies, confirms that children and youth who participate in afterschool programs can reap a host of positive benefits in a number of interrelated outcome areas - academic, social/emotional, prevention, and health and wellness.” (Little, Wimer, & Weiss, 2008, p. 2). More specifically, afterschool programs were found to impact three primary domains: (1) improved student academic achievement; (2) improved social and emotional development (e.g., self-esteem, self-confidence, etc.); (3) prevention of risky behaviors (e.g., juvenile crime, sexual activity, drug and alcohol use, etc.); and (4) improved health and wellness outcomes (e.g., reduced obesity, improved knowledge of healthy behaviors, improved fitness, etc.).



Section 3

ENHANCING QUALITY THROUGH SUMMATIVE EVALUATION

THE EVALUATION PROCESS

Given the impacts of high quality out-of-school programs, federal, state, city, and community efforts and numerous initiatives across the U.S. have established and expanded afterschool enrichment programs in both public and private settings. However, as afterschool enrichment programs move toward greater recognition and become more institutionalized social functions, they are continuously challenged to demonstrate quality by reaching more children, strengthening programs and staff, and providing adequate facilities and equipment. Indeed, program quality has already become a public concern (Halpern, 1999) and, since the early 1990s, researchers have become more interested in identifying characteristics of quality and effective after school programs for children. In fact, poor quality educational programs have been reported to put children's development at risk for poorer language acquisition, lower cognitive scores, and lower ratings of social and emotional adjustment (Scarr & Eisenberg, 1993). Although hours of program operation, program stability, and type of activities can impact children's achievement, research has established the greatest influence to be program quality (Caspary et al., 2002). In fact, Title IV, Part B of the Elementary and Secondary Education Act (ESEA), as amended by the Every Student Succeeds Act (ESSA) (20 U.S.C. 7171-7176), requires all 21st CCLC programs to undergo periodic evaluation to “assess the program’s progress toward achieving the goal of providing high-quality opportunities for academic enrichment and overall student success.”

Evaluation of program quality is integral to maintaining high quality programs and assessing progress towards achieving the primary program objectives. Program evaluation provides information for curriculum and activity adjustment, reallocation of funding, staff development, decision-making, and accountability (McGee, 1989). However, it is critically important to carefully establish evaluation procedures to effectively and accurately monitor the quality of after school programs. Towards this end, it is impossible to determine the effectiveness of an afterschool program without an in-depth assessment of all aspects of an individual program. Methods of assessment tend



to be qualitative in nature to ensure that program goals are being met, although quantitative data can often allow for more concrete conclusions about program effectiveness. Thus, a mixed method approach is typically the most advantageous, incorporating an exploration of quantitative and qualitative data (Halpern, 2002; Magnusson & Day, 1993; Miller, 2001; Owens & Vallerkamp, 2003; Piha & Miller, 2003). In general, summative evaluations and data reports to the Florida Department of Education are based on quantitative data, though the program is always encouraged to explore qualitative responses and discussions from focus groups or advisory board meetings to help qualify the data presented within formal reporting processes.

Although assessing specific activities or services is often the basis for establishing program quality, it is also important to collect data from participants, parents, and program staff. For instance, recognizing that feedback from the participants is essential to assess program quality and to encourage continued participation, a number of assessments are available to measure participant perceptions and satisfaction with afterschool enrichment programs. Numerous researchers (e.g., Byrd et al., 2007; Deslandes & Potvin, 1999; Grolnick et al., 2000) have also indicated that parental involvement in the education of their children is an important aspect of effective education programs from the elementary through high school years. Indeed, children often make better transitions in educational programs and have a more positive orientation if their parents are more involved in their learning. As such, it is important for an evaluation to include assessment of parent participation in and parent perceptions about the afterschool programs. Finally, the opinions of program staff are fundamental for recognizing the importance and future directions of after school enrichment programs. Program staff members are the first-line deliverers of the program and are best able to provide immediate feedback about program operation.

Byrd, et al. (2007) and Smith et al. (2002) have suggested that evaluating the effectiveness of structured afterschool programs necessitates the assessment of a number of variables in addition to the opinions of program participants, parents, and facilitators. These variables include: (a) characteristics of program sites; (b) program operations and finance; (c) characteristics of participants and staff members; (d) program curriculum; (e) program attendance; (f) academic achievement in test performance, school attendance, and school behaviors; and (g) prevention of delinquent behaviors and fostering of good citizenship. Other researchers have suggested that fundamental evaluations of implementing quality after school programs should generally include the following 10 areas: (a) community needs assessment, (b) clarification of goals and intended outcomes, (c) program structure, (d) curriculum content, (e) program

environment, (f) program facilities and infrastructure, (g) staff competency, (h) community partnership, (i) parent involvement, and (j) linkage to regular day school (Byrd et al., 2007; Friedman, 2003; Halpern, 2002; Magnusson & Day, 1993; Miller, 2001; Owens & Vallercomp, 2003; Piha & Miller, 2003). Finally, Baker and Witt (1996) and Byrd et al. (2007) suggested reporting community characteristics and assessing the effect of after school achievement programs on the enhancement of participants' self-esteem levels. Clearly, there exists a plethora of variables from which an individualized, effective and accurate evaluation of program quality can be generated.

EXTERNAL EVALUATOR - QUALIFICATIONS

The 21st CCLC Program engaged The Center for Assessment, Strategic Planning, Evaluation and Research (d.b.a. CASPER) to oversee the external evaluation of this project. CASPER employees have evaluated over 600 educational programs for 19 years (with the past fourteen focused on structured afterschool programs and expanded learning opportunities). The CEO of CASPER - Charles E. Byrd, Ph.D. – was previously the executive director of the Florida 21st CCLC Statewide Administrative Project and has been engaged with the 21st CCLC project at focus in this summative report since submission to the Florida Department of Education, such that he has a tremendous foundation of knowledge about the project requirements and expectations of the Florida Department of Education. This report was prepared directly by Dr. Byrd, who also sits on the Executive Board of the Florida Afterschool Network (the developer of Florida's Gold Standards for Quality Afterschool Programs) and the Florida After School Alliance (FASA; Florida's organization to support and train afterschool professionals). Led by a professional evaluator and a licensed clinical psychologist, CASPER is a member of the American Evaluation Association and American Psychological Association.

Dr. Byrd also holds a faculty appointment as a Licensed Clinical Psychologist and Professor with the University of Florida, College of Medicine, Department of Community Health and Family Medicine. Dr. Byrd is also an Affiliate Professor in the Department of Psychology at the University of Florida (College of Liberal Arts and Sciences). Dr. Byrd began his career as a middle-school educator before being trained as an industrial and organizational psychologist specializing in program evaluation and statistics. Dr. Byrd further focused his expertise by receiving a doctorate in counseling psychology with a focus on culturally sensitive evaluation, assessment, and treatment of children, families, and those with severe and persistent mental illness. Primarily trained as a psychologist, Dr. Byrd is the author of several chapters within the Encyclopedia of



Counseling Psychology regarding intellectual assessment and high-stakes achievement testing, as well as the author of several journal articles and national/international peer-reviewed and invited presentations. Dr. Byrd has also received significant training and expertise in leadership theory, program evaluation, survey development, data management, statistics, and data analysis.

Since 2002, Dr. Byrd has received over \$3.7 million in grants as Principal Investigator, over \$7.7 million as Co-Principal Investigator, over \$4.0 million as Co-Investigator, and over \$215,000 in private donations and gifts to enhance his projects. As a grant writer, Dr. Byrd has also written over \$120 million in awarded grants for external agencies, thus providing a strong understanding and foundational knowledge of grant management, financial management, personnel management, operational design, and project leadership. Sources for funding have included the National Institutes of Health, Department of Education, Department of Transportation, EdVentures, Charles Stewart Mott Foundation, and Robert Wood Johnson Foundation. As such, Dr. Byrd is uniquely able to provide feedback and recommendations specific to the operations of the 21st CCLC program, as well as the overall administration of grants and resources.

THE SUMMATIVE EVALUATION

For the purposes of the summative evaluation, all possible variables were assessed as reported, based on the data and deliverables provided by the 21st CCLC Program. Using all available data, the primary foci of this evaluation are: (1) operational accomplishments and challenges (e.g., staffing, teacher recruitment/retention, etc.), (2) proposed versus actual operation (e.g., days, hours, attendance), (3) status of progress towards proposed objective, (4) demonstration of progress and progress towards recommendations, and (5) recommendations for enhanced program implementation. To enhance the quality and effectiveness of the 21st CCLC program, it is necessary to establish a mechanism that links the program evaluation process with program improvement actions. As such, using a developmental model of evaluation, the Center for Assessment, Strategic Planning, Evaluation, and Research (CASPER) has worked directly with the program in identifying and implementing the recommendations provided throughout this report and/or addressed previously as ‘lessons learned’.



Section 4

OVERVIEW AND HISTORY OF A HIGH-QUALITY 21ST CCLC PROGRAM

THE GRACE PLACE (ELEMENTARY) 21ST CCLC PROGRAM HISTORY

The Grace Place for Children and Families (Elementary School) 21st CCLC program has been in operations under the current grant for five years, having successfully navigated the competitive grant process for the 2014-2015 program year. Since beginning services in the 2014-2015 program year, the Grace Place (Elementary) 21st CCLC program has worked to provide all services for which it was funded and has historically made progress towards the approved goals and objectives. Overall, Grace Place for Children and Families is a nonprofit educational touchstone for Golden Gate, Florida - a community of high need in Collier County. Problems that contribute to low academic achievement, such as high poverty levels, language barriers, parental illiteracy, low family education levels, poor living conditions and under-performing schools all combine to overwhelm the community and its children. Grace Place for Children and Families provides programs designed to bridge the academic achievement gap between families in middle-income and upper-income households, and those families supporting low-income and impoverished households. Grace Place empowers the children and families of Golden Gate to change the course of their future through education.

Grace Place for Children and Families (Elementary School) 21st CCLC program (differentiated from the other 21st CCLC programs under the same organization) was designed as the Academy of Leaders to provide a no-cost academic enrichment and educational development afterschool program for families that do not otherwise have access to affordable afterschool programming. Prior to and after receiving the 21st CCLC grant, Grace Place leadership worked with stakeholders from all parts of the community (students, parents/ guardians, community partners, churches, organizations, and school and district staff) to complete a needs assessment and continuously improve the implementation of the Grace Place (Elementary) 21st CCLC program. The results of the initial assessment drove the short-term and long-term plans for the 21st CCLC program, and led to the development of four overarching program goals: (1) Improve academic achievement in reading, writing, math, and science; (2) Improve social and behavioral



skills to promote positive youth development and personal growth through health, wellness and enrichment activities (e.g., physical fitness, visual and performing arts, and character education); (3) Improve English language skills and literacy among adult family members, while developing parenting competencies; and (4) Improve integration of student families into the regular school-day environment.

These goals are supported by research-based activities provided through the 21st CCLC program, such as Project-Based Learning, reading/math labs, captivating and engaging enrichment activities, adult English language and literacy (ELL) classes, and regular parenting classes. The program targeted students in grades K-5 from Golden Gate Elementary (GGE) and Golden Terrace Elementary (GTE). These schools were chosen because enrolled students face significant risk factors for academic failure. The Academy of Leaders is entirely provided at the Grace Place for Children and Families Campus, located less than two miles from the schools and easily accessible to students and families. The Grace Place campus provides new state-of-the-art buildings, technologically advanced classrooms, computers and computer lab, large cafeteria, a music room, and substantial outdoor fitness areas. Grace Place for Children and Families and the Grace Place Campus are fully licensed by DCF, and meet all DCF and Collier County Public School (CCPS) safety policies and requirements for providing services to the proposed number of students.

Each day, students participated in academic and enrichment activities led by highly qualified instructors, including certified teachers and well-trained counselors. In each content area provided, activities were aligned with Florida Standards. Daily activities included: (1) Dinner and snack (provided by external funding); (2) Homework help and remedial tutoring; (3) Project-based learning; (4) Reading and math skills labs; and (5) Personal enrichment activities (i.e., physical activities, wellness, arts).

HISTORY OF EXPERIENCE IN AFTERSCHOOL SERVICES

Grace Place for Children and Families has provided academic and literacy programs for low-income children and families in Golden Gate for nearly 15 years, pioneering holistic family education in Collier County. Grace Place developed a dynamic program model that functions as a conduit for progress and produces long-lasting results. Currently over 1,000 students are enrolled in educational programs that include: (1) School Age (K-8) after school and summer youth development programs, including hands-on STEM projects including marine biology, K'NEX and LEGO projects, gardening, and science experiments; mentoring programs with high school and college students, business

professionals, and senior citizens; music/performing arts; health/wellness activities; leadership/ character development; and career exploration activities; (2) AP Leadership (grades 9-12) program for college and career readiness and preparation; (3) Nationally recognized Bright Beginnings and Mom and Tot Literacy, which earned Grace Place the distinguished honor of becoming a Barbara Bush Foundation for Family Literacy program provider; and (4) Adult English Language and Literacy Program, citizenship, and financial literacy classes for adult family members. In addition, for over ten years, Grace Place has been the only nonprofit with a foothold in the community, and there is a meaningful trust between Grace Place and those served. Grace Place has become more than an educational resource, it is “the heart of the neighborhood,” a beacon of hope, and a lifeline to a more prosperous future for children and families.

Youth programming has expanded and improved each year for the past ten years. 21st CCLC has allowed for more effective services, increased operational hours, and increased numbers of student participants from kindergarten through high school. Additional evidence of Grace Place’s experience includes: 1) Growth from an initial 40 students in 2004 to almost 800 students weekly in 2014, including 220 children under age 5, 245 children ages 5-18, and almost 300 adults; 2) Successful operation of extensive educational programs with measurable outcomes, managing private and grant funding, and operating a busy and safe neighborhood educational center; 3) In July 2014, Grace Place was recognized by Eileen Connolly-Keesler, Executive Director of the Community Foundation of Collier County, as one of the most effective and efficient nonprofit agencies in Collier County; 4) Partner with Collier County Public Schools and Collier County Sheriff’s Department since 2004; 5) United Way of Collier County approved partner agency since 2008; 6) Barbara Bush Foundation for Family Literacy program provider; and 7) 2014 County Development Block Grant. Grace Place is also regularly in the news for outstanding programming, tremendous commitment to the community, and regular donations and gifts to support the services provided at Grace Place for Children and Families. Moreover, Efforts to Outcomes (ETO) performance management software is utilized to track data on individual students and the whole family, translate data into knowledge about program performance, actively monitor progress toward outcomes, and continuously improve service delivery. A memorandum of agreement with CCPS enables Grace Place to directly access individual student data (testing, grades, assessments) through a robust district database system: STOPwatch.

While the focus of Grace Place programming is clearly on educational outcomes, they recognize that a myriad of social problems contributes to poor outcomes for students. Strong partnerships have been built with community agencies and organizations capable



of addressing these additional needs. Screenings, referrals, and registrations are held on campus for: children's vision, hearing, dental, and mental health; legal aid; Affordable Care Act; Head Start and VPK; domestic violence and prevention services; tax preparation; and other direct social services. In response to the high levels of food insecurity and the nutritional needs of children in the community, Grace Place also operates the largest food pantry in Collier County, providing more than 350,000 pounds of food including dairy, meat, and fresh produce to 1530 households. Grace Place is a trusted leader in Golden Gate and in Collier County. Letters of support from community and school leaders included with the original application further provide evidence of the caliber of Grace Place services.

Grace Place leadership has the capacity and experience to effectively implement the 21st CCLC program, including direct experience in 1) development and implementation of CCPS curriculum and instruction, 2) delivery of enrichment activities for students in Golden Gate, 3) adult language and family literacy programming, 4) professional development of CCPS teachers, administrators, and principals, and 5) assessment of program success. The executive leadership team is experienced in planning, overseeing and managing over \$1.4 million in yearly expenditures/budgets, along with a \$5 million three-year capital campaign. \$285,000 of funds are held in reserves to handle cash flow and contingencies. A professional audit is conducted annually, with financial and data support staff experienced in monitoring data to track progress. Policies and procedures are in place to ensure the best possible oversight. The agency has the experience and the financial capacity to manage government grants as evidenced by successful management and reporting of local, national, corporate, and foundation grants.

PROACTIVE PLANNING: GRACE PLACE (ELEMENTARY)

The focus of the Grace Place for Children and Families (Elementary School) 21st CCLC program during the initial weeks of academic year operation was to plan the successful implementation of a high-quality program while reengaging and/or enrolling students into the program. This implementation planning process helped ensure that all students, both those continuing from the prior year of operations and new student enrollees, would be afforded the most complete and comprehensive program possible without enduring significant changes that could detract from receiving the full breadth of services and/or lead to premature termination of students secondary to frustration and confusion. Unlike many other agencies initiating such a complex educational program, the outstanding ties between the Grace Place for Children and Families (Elementary School) 21st CCLC

Program and the schools and communities where services are located, as well as relationships with established stakeholders and partners, allowed for an efficient and effective implementation of the program, with services starting within the required timeframe established by the FLDOE (i.e., within two weeks of the start of the academic year).

As quality of state-funded educational programming becomes a public concern, it is imperative that program quality be more than just monitored and measured. Rather, it must be actively managed with a view towards continuous improvement and development. Within such active management, it is important to account for the impact of both program structure and delivery processes on the quality of the program. For instance, effective programs must match the developmental needs of their participants, and they must also fit the demands and resources of the particular settings in which they are implemented. A key to successful implementation of high-quality programming is to be proactive when planning and structuring the program to overcome or account for predetermined areas that may be problematic. Indeed, it is critical to take corrective actions during the design of the program, rather than waiting until corrective actions could have detrimental impacts. For such proactive planning to be successful, the Grace Place (Elementary) 21st CCLC program required a program-wide commitment to continuous quality improvement and continuous process improvement. Program staff members worked collaboratively to develop a culture of critical inquiry and ensured that quality processes and outcomes were central to the vision, goals, and priorities of all staff members and within all program activities.

In cooperation with such a proactive planning process, Elias et al. (2003) proposed the following factors associated with the successful implementation of an enduring program: (a) presence of a program coordinator or committee to oversee implementation and resolve day-to-day problems, (b) involvement of individuals with highly shared morale, good communication, and a sense of ownership, (c) employment of qualified personnel, (d) ongoing processes of formal and informal training, including the involvement of knowledgeable experts, (e) high inclusiveness of all school stakeholders, (f) high visibility in the school and the community, (g) program components that explicitly foster mutual respect and support among students, (h) varied and engaging instructional approaches, (i) linkage to stated goals of schools or districts, (j) consistent support from school principals, and (k) balance of support from both new and seasoned administrators.

Each element of the proactive planning process rests upon high-quality leadership, effective staffing, and program visibility. The importance of a physical presence in the



community cannot be understated for the purposes of proactive planning and to help establish a stronger, more dedicated staff. Over the course of the initial weeks and months of operation, the Grace Place for Children and Families (Elementary School) 21st CCLC Program leveraged and enhanced their strong community presence developed during last year's 21st CCLC program operations, while also focusing on retaining and hiring necessary staff to implement the highest quality program for all student participants. In addition, the Grace Place (Elementary) 21st CCLC Program revised their process for collecting and storing student data (using a master database for all data), improved their comprehensive enrollment package for students and parent agreement form, and other critical forms for the 21st CCLC program.



Section 5

PROGRAM LEADERSHIP AND STAFF CHARACTERISTICS

Regardless of the adequacy and depth of the proactive planning process, and regardless of the quantity of operations and services (discussed later in this report), implementing and maintaining high-quality out-of-school programming depends heavily upon consistently effective program management. Ultimately, program management is a process of planning, organizing, leading, and controlling program resources and the work of program staff members to achieve stated program objectives. In turn, achievement of program objectives depends upon the extent to which program activities are formulated, organized, and coordinated in terms of human, financial, and material resources. Within this process, leadership plays a vital role in establishing a new culture, developing new directions, mobilizing change, creating opportunities, and motivating staff members. The leadership model of the Grace Place for Children and Families (Elementary School) 21st CCLC program includes tremendous support from the Grace Place administration (including the CEO, COO/CFO, Director of School Age Programs, Grant Accountant, and countless other staff and administrators), as well as a grant-funded site coordinator..

In addition to program leaders, a high-quality program relies heavily upon well-qualified and experienced core program staff and service providers. The Grace Place for Children and Families (Elementary School) 21st CCLC program successfully attracted experienced staff members to provide both core academic enrichment and personal growth activities to actively participating 21st CCLC students. As required by the Florida Department of Education (FLDOE), all academic-based 21st CCLC projects and services were supervised by a teacher certified by the FLDOE (note: the FLDOE does not specifically require all project-based activities to be provided by teachers, only that at least one teacher be on-site to supervise these activities – a requirement the Grace Place (Elementary) 21st CCLC program far surpasses). Personal enrichment activities are provided by certified teachers and enrichment instructors with support from tremendous numbers of dedicated volunteers.

Regardless of the activity, as shown in Table 5-1, the teachers and instructors appear to be adequately qualified to provide the specific activities. As per the program, all staff



members have been trained in the federal and state 21st CCLC initiative, as well as the specific model proposed by the Grace Place for Children and Families (Elementary School) 21st CCLC Program. Table 5-1 also demonstrates that the program is well-staffed and is capable of maintaining the proposed ratio of students-to-teachers in both academic and personal enrichment activities. By applying the Florida Afterschool Network Standards, the program reports ensuring the staff-to-student ratio was at or below a 1:20 ratio, when possible. It is important to note that Table 5-1 does not necessarily suggest that these are the number of staff each day of programming, as this indicates only the total number of staff members which have worked in the Grace Place (Elementary) 21st CCLC Program during the entire operational year (Summer 2018 and 2018-2019 Academic Year). When necessary and prudent, several staff members can share a single position and would appear as two staff within the staffing table, as required for reporting requirements. This table provide necessary staffing information that has been required in the past for reporting to the US Department of Education through the federal reporting system (21APR) and the Florida Department of Education.

Table 5-1: Staff Member Regular Responsibilities (All Sites)

Grace Place (Elementary)	2018 Summer		2018-2019 Academic Year	
	<i>Paid</i>	<i>Volunteer</i>	<i>Paid</i>	<i>Volunteer</i>
Administrator	--	--	--	--
College Student	--	--	--	--
Community Member	2	80	4	53
High School Student	6	--	19	--
Parent	--	--	--	--
School Day Teacher	1	--	1	--
Other Non-Teaching School Day Staff	--	--	--	--
Sub-Contracted Staff Member	23	--	17	--
Other Staffing	--	--	--	--
Total Staff	32	80	41	53
Total Staff Paid by Other Funds	3	--	5	--
Total Staff Replaced within 21st CCLC	13	--	5	--

* These categories represent the regular responsibilities of program staff during the regular school day. These categories were designated by the US Department of Education for all 21st CCLC programs. Data are reported to the US Department of Education for each Site separately, rather than for the overall Program (Grantee).



Table 5-2: Staff Gender Distribution (2018-2019)

	Grace Place (Elementary)	
	<i>Summer</i>	<i>Academic Year</i>
Male Staff	40	32
Female Staff	72	62
Total Staff	112	94

* Gender data for staff members are required for the Florida Department of Education. The proportions are overall reflective of the overall teaching staff in this District and across the nation.

In addition to staff responsibilities, the Florida Department of Education requires Florida's 21st CCLC programs to submit data on the educational levels of staff working within these state-funded out-of-school programs. Table 5-3 provides a breakdown of educational levels of staff within the Grace Place for Children and Families (Elementary School) 21st CCLC program, as reported by the program. As shown, the majority of staff had an high school degree, as the majority of staff providing daily services to students are college students and volunteers. This does not suggest these assistants are unqualified or incapable of providing the services assigned. Certified teachers are present each day to provide academic programming with support from enrichment instructors and college students. It is important to note that Grace Place for Children and Families has been more successful than most 21st CCLC program in the country in attracting volunteers to work with students throughout the year. Overall, the staff members appear sufficiently well-educated and capable of providing the proposed 21st CCLC activities and services for which they have been assigned (e.g., teachers have bachelor's degrees or higher).

QUICK FACTS ***21st CCLC Staffing***

94 AY Staff Members
1 AY Certified Teachers (1.06%)
5 AY Paid By Other Funds (5.32%)

Staff Turnover:
13 Staff Replaced during Summer 2018
5 Staff Replaced during AY 2018-2019



Table 5-3: Staff Distribution by Highest Education Level

	2018 Summer		2018-2019 Academic Year	
	<i>Paid</i>	<i>Volunteer</i>	<i>Paid</i>	<i>Volunteer</i>
Doctorate	--	--	--	--
Professional Degree	--	--	--	--
Master's Degree	--	--	--	--
Bachelor's Degree	5	--	8	46
Associates Degree	--	--	--	--
Technical Degree	--	--	--	--
High School Diploma/GED	21	--	14	--
Middle School	--	--	--	--
Elementary School	--	--	--	--
Other/Unknown	6	80	19	7
Total Staff	32	80	41	53

* Staff members are indicated by their highest degree completed, such that a staff member with a doctorate is considered to also have the lower-level educational degrees. Education status is not necessarily an indicator of program quality, so long as the assignments to staff match their experiences and abilities. There is no indication that the staff members within this 21st CCLC program were unqualified to perform their assigned duties.

STAFF TURNOVER

The 21st CCLC program provided data on staff turnover during the course of the 2018-2019 program year (Summer 2018 and 2018-2019 Academic Year). As demonstrated by submitted data, the program had some turnover during the course of the program year, with 18 staff members leaving the program and being replaced by another staff member in the same position. This is not necessarily an indicator of program quality problems, as there are a number of non-performance reasons for staff members to depart the program (e.g., moving to new area, finishing their college degree, finding a new full-time job, being promoted, etc.). There are also performance-based reasons for staff turnover, such as the program firing a staff member due to poor performance or a staff member resigning under duress. However, the program did not provide specifics about why these staff left the program (as it would be inappropriate to distribute this information outside the agency) and such information was not requested of the program by the evaluator. Regardless of the reasons for the staff turnover, the Grace Place (Elementary) 21st CCLC program is encouraged to internally explore why the limited number of staff left the program and ensure the program is being implemented in such a way as to promote satisfaction and engagement of all staff members, as well as the students. Should Grace Place (Elementary) decide to continue an afterschool program,



such internal exploration can help ensure higher staff satisfaction and retention in any future iteration of a structured afterschool program.

STUDENT-TO-STAFF RATIOS

The Grace Place for Children and Families (Elementary School) 21st CCLC Program worked to keep ratios both within the limits established by the Florida Afterschool Network Gold Standards and the approved grant application. All academic instruction was supervised by FDOE-certified teachers, and all staff were trained by specific subject experts and qualified to provide all project-based learning, academic enrichment, and personal enrichment activities. Student-to-instructional staff ratios were maintained at a maximum of 1:20, as recommended by the Florida Afterschool Network, but the program was able to use program volunteers (over 100 volunteers and AP Leaders were logged during the 2016-2017 program year) and a high level of staffing to provide much lower ratios. Indeed, the program reports that project-based learning activities were provided at an 8-to-1 ratio, homework at a 5-to-1 ratio, reading and math labs at a 5-to-1 ratio, health and wellness at an 8-to-1 ratio, and all other program activities at a 12-to-1 ratio. Moreover, the staffing plan and ratios are often even lower than reported, as the 21st CCLC program enjoys tremendous support from outside vendors and partners. For instance, the David Lawrence Center provides two staff for three hours weekly, the United Arts Council provides staff for two hours weekly, the University of Florida Extension Service provides two staff for three hours weekly, Naples Botanical Gardens provides staff for gardening, and the Naples Art Association provides staff for art-based project-based learning activities. Overall, the program is exceeding both the approved grant applications and Florida's gold standards for out-of-school programming.

CERTIFIED TEACHERS

The Florida Department of Education required that the Grace Place for Children and Families (Elementary School) 21st CCLC Program provide academic activities supervised or provided directly by a certified teacher - particularly those related to core academic subjects (i.e., reading, writing, mathematics, and science). The 21st CCLC program was not required to have certified teachers provide all aspects of the lesson plans, only that the activities be provided while a certified teacher supervised the activities, although best-practices for afterschool programs would have certified teachers directly provide the academic activities to maximize impact and effectiveness. As noted, the program utilized a total of 1 certified teachers for use primarily during the English



Language Arts, mathematics, science, and homework assistance components of the 21st CCLC program. Overall, the Grace Place for Children and Families (Elementary School) 21st CCLC program reports having utilized certified teachers as proposed in the approved grant application, approved budget narrative, and required by the Florida Department of Education.

STAFF DEVELOPMENT AND TRAINING

Effective leadership requires a great deal of wisdom, skill, and persistence to design and implement a quality educational program; and the leadership process is vital to ensure that stakeholders (e.g., program staff, students, teachers, parents, and community partners) are equipped with the skills they need to help achieve and support program objectives. Indeed, effective leadership will engage students, parents, teachers, counselors, and administrators, while also providing them with the necessary support to help bridge achievement gaps through program activities. Towards this end, conducting quality assessments, offering professional training, and providing technical assistance are necessary elements for an optimal education program and can have measurable effects on students' academic performance and social behaviors.

To support student services through the 21st CCLC program, the Grace Place for Children and Families (Elementary School) 21st CCLC program leadership and agency administrators (in-kind) provided staff development for those hired to provide 21st CCLC services. As per the program, trainings provided to active 21st CCLC staff members included formal training on the 21st CCLC initiative, as well as training on specific activities provided under the 21st CCLC initiative. In addition to program and policy training, staff members were provided more informal in-vivo trainings from the program leadership, including walkthroughs, demonstrations, and guided implementation of 21st CCLC projects. As reported by the program, the following provides the primary trainings provided during the course of the program year:

- 21st CCLC Statewide Training
- Department of Children and Families Training (45 Hours per Staff)
- 7 Habits of Highly Effective People Training (8 Hours per Key Staff)
- CPR Training (All Staff)
- First Aid Training (Key Staff)
- Save the Children Journey of Hope Training (25 Hours per Key Staff)



Section 6

PARTNERSHIPS AND PROGRESS TOWARDS SUSTAINABILITY

VISION AND DESIRED RESULTS

Vision: The mission of Grace Place for Children and Families is: “Grace Place puts faith into action, providing pathways out of poverty by educating children and families.” Similarly, the vision of Grace Place is “that all families in Golden Gate have access to education to break the cycle of poverty.” Related to the organizational mission and vision, the vision of the Grace Place for Children and Families 21st CCLC program was to provide informal, hands-on, project-based learning activities and personal enrichment activities to support the academic growth and personal development of all students.

Results Orientation: Overall, the Grace Place for Children and Families 21st CCLC program was focused on providing services with the highest potential for positive impacts on students and families, while remaining within the restrictions and requirements of the US Department of Education and Florida Department of Education. Ultimately, the program had positive impacts on both the students and school where services were provided, with many impacts immeasurable and still others not to be realized for many years (when these children go to college and/or begin a career). Students showed improvements in academic achievement through course grades, improved knowledge through pre-post assessments, and improved school behaviors. The students self-reported a high level of impacts from participating in the program, as did their parents and adult guardians. Teachers also reported a positive impact of the program on students, including the provision of outstanding and engaging activities that supported the students’ overall interest in education and provided additional resources for the academic success of participating students. Detailed outcomes are provided in the following sections of this summative evaluation report.

Strategies for Achieving Results: Grace Place for Children and Families has six core values: (1) family education and transformation; (2) leadership and experience; (3) integrity and stewardship; (4) faith and inclusiveness; (5) community and volunteerism;



and (6) sustainability and innovation. Each of these core values helps guide the operations of Grace Place and ensure a results-oriented and high-quality program for children and their adult family members. Grace Place believes that education transforms lives, promotes dignity and enhances self-esteem. They understand that an investment in the education of all members of the family – child, adolescent and adult – creates a powerful educational culture in the home and long-term achievement for both children and families. The Grace Place for Children and Families 21st CCLC program was open to all students from approved targeted population of students, though it was necessarily limited to the number of students that could be safely accommodated with the available staffing each day. The program provided a variety of wrap-around activities, including academic enrichment through project-based learning and personal enrichment through support activities. The service and delivery strategies included: (1) inclusion of the projects and themes that linked to the regular school day; (2) use of research-based curriculum that provided for seamless integration of science, math, reading, and writing; (3) utilization of certified teachers to provide project-based learning and academic-focused activities; and (4) incorporation of reading and writing into projects connected with the curriculum and project-based learning environment. As required by the FLDOE, the program also included a breadth of wraparound services to help motivate children and retain their participation, having learned new strategies over the course of the five years of this grant, such as providing full dinners to students on a daily basis to help improve mental alertness and engagement, providing physical fitness and wellness activities to engage both the mind and body, and integrating visual art activities to reinforce academic lessons. Overall, the program made use of the most appropriate strategies for engaging students and progressing towards achieving the desired results.

COMMUNITY RELATIONSHIPS

Grace Place for Children and Families holds a core value to provide opportunities for people and organizations to experience the power of working together to transform lives and improve the quality of life in their community. One of the goals of the Grace Place for Children and Families 21st CCLC program is to continue activities beneficial to students and their families after the five-year project period is over. Programs received 100% funding for the first two years of the program, followed by a pre-planned funding reduction of 20% in the final three years. Therefore, programs were required to demonstrate how the program would become self-sustaining both within and beyond the five years of initial funding. In addition, all programs in Florida are expected to maintain

the size and scope of their programs and are forbidden from reducing the quantity or quality of services, the number of children, or the length of operation to account for the reduced funding. Moreover, Florida 21st CCLC programs are not generally permitted to charge any fees to students or parents in association with 21st CCLC programming without authorization from the Florida Department of Education (FDOE) and this program has not received such authorization.

Structured afterschool program costs vary widely, depending on the organization and other funding available to the organization. For instance, as noted, all 21st Century Community Learning Centers are federally-funded and are generally prohibited by the Florida Department of Education from charging any fees for eligible students. Other programs (such as some Children Services Councils) receive local funding from tax dollars to provide free or inexpensive services to students (generally a sliding-scale fee, if charged). Still other programs receive charitable donations (e.g., Boys and Girls Clubs) and charge minimal or no fees to students. The costs associated with structured afterschool programs that do not receive external funding are often dependent on the level of services provided, such that the programs with the most expensive activities (e.g., out-of-state field trips) will result in a higher cost to families. Nationally, the average cost of structured afterschool programs are between \$1,500 and \$2,500 annually. When taking into account the number of hours and days of services provided to 21st CCLC students within Florida's 21st CCLC programs, the annual funding is generally an average of \$1,000 per student, which is less than half that of most other structured afterschool programs. As such, marketing and sustaining the program are critical even in the early years of 21st CCLC program operations.

Certainly, with such high costs, sustainability is an extraordinarily difficult task for 21st CCLC programs across the nation. The location of program services generally had little, if any, services prior to the implementation of the 21st CCLC program, which often gives competitive applications an edge due to higher unmet needs and gaps in achievement. However, when a community is in such dire need for afterschool programming, yet has no resources and no support for such services, it is highly unlikely that this situation will significantly change in the short period of time during which 21st CCLC programming is provided. As such, when 21st CCLC funding ends, programs often find themselves in the same situation as before funding – with families unable to afford an afterschool program, communities unable to provide resources for such programming, local businesses with limited funding to support child programming, and agency budgets wholly unable to afford the high-quality and teacher-driven activities at the same level of operations.



In fact, the United States Government Accountability Office (GAO) issued findings against the US Department of Education for failing to provide effective technical assistance to states in addressing the challenges of helping 21st CCLC sub-grantees continue operating after federal funding ends (a requirement of the federal law). The GAO noted that 35 states reported centers often faced challenges in providing the same levels of services without 21st CCLC funding, and 20 states reported that sub-grantees often reduce the level of services or cease operations when 21st CCLC funding ends. Some states indicated that as few as 10 percent of 21st CCLC sites are able to maintain any level of services following the end of 21st CCLC funding. The difficulty in sustaining programs is largely due to the lack of available state and local funding, with school district budgets already strapped in providing mandated services, and Florida has very limited state funding directed explicitly to providing out-of-school programming.

Strategic Partnerships: Regardless of the difficulties faced by the nation's 21st CCLC programs, federal law requires sub-grantees to have a plan for sustainability and ideally show progress towards implementing the sustainability plan throughout the funded years of 21st CCLC programming. As per the GAO, about half the states reported having programs with some success towards sustainability, with the primary methods of sustainability being charging student fees, obtaining private foundation funding, and obtaining public and non-profit funding (e.g., from universities). As with most 21st CCLC programs, the most prominent and strongest foundation of sustainability planning is the development and maintenance of high-quality partners that provide free or discounted services, staffing, and materials.

As such, although 21st CCLC objectives do not specifically address the importance of developing, maintaining, and enhancing partnerships and sustainability, it would be remiss for this evaluation to ignore the progress of Grace Place for Children and Families (Elementary School) 21st CCLC Program in such efforts. The Grace Place (Elementary) 21st CCLC Program engaged and received support from a number of partners that assisted with developing, implementing, evaluating, and sustaining the 21st CCLC program over the course of the past five years of operations. Table 6-1 provides information on partnerships developed and/or maintained during the 2018-2019 program year (past reports detail partnerships in past years). It is anticipated that the program will use these partnerships to help ensure programming continues into the next academic year, regardless of whether the program obtains a new 21st CCLC program and/or other federal grant to continue services.

Table 6-1: Summary of Partners and Contractors

Agency Name	*Type of Organization	Subcontract (Yes/No)	Estimated Value (\$) of Contributions	Estimated Value (\$) of Subcontract	Type of Service Provided
BGC of Collier County	BGC	No	\$34,560	--	Meals
Collier County Public Schools	SD	No	\$3,500	--	Evaluation
Conservancy of SW FL *	CBO	No	\$750	--	Activities
David Lawrence Center	CBO	No	\$5,400	--	Activities
David Lawrence Center	CBO	No	\$900	--	Adult Lit.
Drug Free Collier *	CBO	No	\$1,000	--	Staffing
Grace Place	CBO	No	\$157,200	--	Volunteer
Grace Place	CBO	No	\$242,000	--	Facilities
Naples Art Association	CBO	No	\$600	--	Activities
Naples Botanical Gardens	CBO	No	\$500	--	Materials
Southwest Florida Workforce Development Board	CBO	No	\$141,480	--	Meals
United Arts Council	CBO	No	\$3,600	--	Activities
TOTAL			\$591,490	--	

*School District (SD), Community-Based or other Non-Profit Organization (CBO), Nationally Affiliated Nonprofit - Boys & Girls Club (BGC), Nationally Affiliated Nonprofit - YMCA/YWCA (YMCA), Nationally Affiliated Nonprofit - Other Agency (NPOO), Faith-Based Organization (FBO), Charter School (CS), Private School (PS), College or University (CU), Regional/Intermediate Education Agency (IEA), Health-Based Organization (hospital/clinic/etc.) (HBO), Library (LIB), Museum (MUS), Park/Recreation District (PRD), Other Unit of City or County Government (CNT), For-Profit Entity (FPO), Bureau of Indian Affairs School (IAS), Other (OTH)

Building Community Support: As noted above, Grace Place for Children and Families holds a core value to provide opportunities for people and organizations to experience the power of working together to transform lives and improve the quality of life in their community. The 21st CCLC program has engaged in numerous methods to reach out to potential partners and volunteers, finding some success during the 2018-2019 program year. Partnerships are critical to the sustainability of both the afterschool and summer programming, as well as helping provide new ideas to enhance the implementation of the program and the experiences of the participating students. Overall, the program developed a limited number of new partnerships with a focus on enhancing the programming for students during the 2018-2019 program year, rather than an eye towards sustainability beyond the end of the grant funding period. Most notably, the program received staffing support for new activities provided by Drug Free Collier.



ACCOUNTING FOR CHANGE

Developing Internal Strengths: Grace Place for Children and Families is committed to the highest level of accountability to their donors, families and community. Grace Place values the dedication of their Board of Directors and staff – holding them to the highest ethical standards as they work to achieve the Grace Place mission. The reputation of Grace Place is their greatest asset, and their decisions and actions reflect their strong community reputation. Grace Place strives to be honest, fair, transparent, and accountable in all organizational actions. Over the past five years, Grace Place has contributed over one million dollars to help grow and sustain this program at the level originally proposed. This has included administrative and support salaries, facilities and utilities, insurance and overhead costs, and staffing support and volunteer coordination. Grace Place also provided all the teachers and administrators with tremendous professional development support beyond that provided under the grant – such as those required by the Department of Children and Families.

Strategies for Development: The Grace Place 21st CCLC program was designed to specifically address the needs of students, particularly in terms of academic achievement and community service. The program was designed to address the national need for incorporation of informal and hands-on academic-focused activities to help students perform better on state assessments and consider pursuit of college degrees and careers after high school. Grace Place conducted a needs assessment at the beginning of the program (when writing the original application) and engaged in needs-based programming in each year thereafter. Follow-up needs assessments were conducted each year following the release of standardized test scores, and incorporated results from pre-post assessments and stakeholder surveys (i.e., student, teachers, and parents). While the FLDOE did not permit significant changes over the course of the five years, the program was able to make minor changes and incorporate additional curriculum and materials to address new needs or previously unrealized needs. At the end of the fifth year, Grace Place again conducted a needs assessment in determining whether the grant should be continued in a new competitive 21st CCLC grant. Ultimately, Grace Place included the site with the hopes it will be refunded in the competitive process.

Adaptability to Change: Grace Place actively sets and communicates high expectations and standards for the quality of work and results they require from every staff member, student, board member, and volunteer who works with Grace Place. Grace Place strives to set the bar high and challenge the status quo every day. While Grace Place did not have tremendous changes at the administrative level, there was constant change with

staff members due to them leaving the district and/or finding better jobs. Grace Place often encouraged and supported staff members in finding employment that provided better pay than could be provided under the grant, often helping staff members get into college or find advanced positions. It is certainly a strength of Grace Place to support their staff, but it did result in some turnover every year for the past five years. Fortunately, Grace Place was able to adapt to these changes by having strong training procedures, employee handbooks, and supports to get all new staff members acclimated quickly and effectively. Another change Grace Place needed to endure was the building of new facilities at the main Grace Place location. Over the past five years, Grace Place has built all new facilities for the children and families served under the 21st CCLC grant. The new state-of-the-art facilities are amazing, but did require some adapting during the construction and move-in process. There were changes where the 21st CCLC program and administrators struggled – namely decisions made by the school district and school principals that inadvertently impacted the 21st CCLC program. In these instances, the CEO of Grace Place was able to step in and provide hands-on assistance and support. Indeed, the entire administrative team at Grace Place took an active and passionate role in supporting the 21st CCLC program throughout the past five years.

STRATEGIC FINANCING

Resource Requirements: The primary resource requirements for the 21st CCLC program were staffing and materials (curriculum). Facilities were not a significant cost to the grant, though support for the facilities and utilities were provided by program partners and would likely be continued even without the grant. The curriculum costs were rather minimal over the course of five years, with the materials costs more substantial due to the hands-on nature of the projects and the consumable nature of most supplies. Aside from those costs, staffing was the most critical and most expensive component of this program, with the program requiring several certified teachers and several enrichment instructors to support the afterschool programming. The cost for sustaining the overall program as provided, without other funding or in-kind services, would likely cost more than the annual grant amount to run the program over the past five years. It is estimated this type of comprehensive program would cost over \$1,000 per student.

Cost Management: As noted above, Grace Place for Children and Families is committed to the highest level of accountability to their donors, families and community. Grace Place values the dedication of their Board of Directors and staff – holding them to the highest ethical standards as they work to achieve the Grace Place mission. The reputation



of Grace Place is their greatest asset, and their decisions and actions reflect their strong community reputation. Grace Place strives to be honest, fair, transparent, and accountable in all organizational actions – particularly those involving cost management. Grace Place utilized standard methods to control the funding for this project, according to standard Cost Accounting Standards. The program was overseen by the program director, the director of school age programs, the Chief Financial Officer, and the Chief Executive Officer. All expenditures were overseen by and required approval from a number of individuals and departments responsible for the budget, payroll, and oversight of compliance for all funds expended. By contributing a significant amount of in-kind services, Grace Place also demonstrated a coordination of resources and control of costs – with Grace Place covering all costs for facilities, utilities, administrative support, copies, and office materials (among other support discussed above). Overall, this allowed the Grace Place 21st CCLC program to operate as efficiently as possible.

Revenue Enhancement: Grace Place for Children and Families believes in providing a “hand up” not a “hand out”, with a focus on encouraging and embracing innovative practices which result in positive outcomes. Grace Place does this by teaching families necessary skills to be self-sufficient and sustainable. However, in terms of the 21st CCLC program, the only method of funding the sustainability of the Grace Place 21st CCLC program at this time lies with the receipt of a new competitive RFP for 21st CCLC programming. None of the partners can continue to support the 21st CCLC program at the level necessary to provide the same level of services. All the materials and supplies can continue to be used within the same curriculum, such that this is not considered a significant cost that would inhibit sustainability. The primary costs for sustainability are the teachers and staff to provide the 21st CCLC program services. Grace Place never moved into sustainability options regarding the materials and equipment remaining under the grant, as Grace Place submitted a competitive proposal to refund this site.

OUTSTANDING AGENCY SUPPORT

The support received from Grace Place for Children and Families cannot be overstated, both in terms of the quantity and quality of the support provided. The 21st CCLC program could not survive without the outpouring of support from Grace Place administrators and support staff, as well as financial support for activities and services not funded under the 21st CCLC program (e.g., daily dinners for all students, outstanding facilities for students and families, incredible community volunteers, etc.). It is not the purpose of this evaluation to explore the overall agency beyond the 21st CCLC program, but it would be

remiss to ignore the absolutely stellar community-service model employed by Grace Place for Children and Families – an award-winning, community-driven, family-focused, non-profit agency. While some services and supports provided by Grace Place are easily included in valuation estimates for the partnership (e.g., facilities, utilities, funding, materials, etc.), there are a plethora of other supports that cannot be easily quantified. From the CEO helping build stronger relationships with school and district administrators (specifically to support the 21st CCLC program), to the Director for Marketing helping reaching out to donors directly to support the 21st CCLC program, to the CFO and Controller working as a team to ensure all expenditures are allowable and follow federal and state rules and regulations. It is impossible to list all that this outstanding organization does to support these 21st CCLC programs, with every level of administrator and staff member realizing the importance of providing these structured afterschool services to the students in this community. Most certainly, it can be unequivocally stated that Grace Place for Children and Families provides the absolute best national model for developing, implementing, refining, and supporting the highly structured and academic-focused 21st CCLC program.

21ST CCLC ADVISORY BOARD

One of the most impactful methods of engaging partners and other stakeholders is through membership on the 21st CCLC Advisory Board. As per data provided by the program, the Advisory Board developed by the Grace Place for Children and Families (Elementary School) 21st CCLC program is comprised of a number of important stakeholders and adheres to the requirements of the FLDOE, though the program is encouraged to review the FLDOE requirements to ensure the advisory board continues to meet requirements in future years. While the 21st CCLC Advisory Board is a specific requirement from the Florida Department of Education for all 21st CCLC programs, it can be a tremendous asset to enhance program quality if utilized correctly. For the Grace Place (Elementary) 21st CCLC program, the role of the advisory board was to provide important feedback and advice to the 21st CCLC program in matters regarding programmatic refinements and improvements. The list of Advisory Board members provided by the program demonstrates a good mix of individuals and stakeholders, thus ensuring the Advisory Board has the experience and skills necessary to provide guidance to enhance the 21st CCLC program.

The Florida Department of Education requires at least two meetings of the Advisory Board during the course of the program year, and the Grace Place (Elementary) 21st



CCLC Program reports having fully complied with these requirements. As per the program, the Advisory Board has met on several occasions, thus providing ample opportunity to help enhance the 21st CCLC program. The program is encouraged to ensure both regular meetings of the Advisory Board and informal methods for the Board to provide feedback and/or advice to the program (e.g., emails, feedback surveys, etc.).

PROGRAMMATIC INFORMATION DISSEMINATION

A proactive implementation plan, including hiring quality staff and establishing a visible community presence, is further enhanced by strong information dissemination and marketing. In this regard, the Grace Place for Children and Families (Elementary) 21st CCLC Program also focused efforts on disseminating information throughout the communities and schools housing 21st CCLC student participants. The process of disseminating information to the community and schools involved the development of numerous partnerships, meeting with community leaders and school principals, and creating 21st CCLC announcements for dissemination. An effective combination of traditional and non-traditional communication channels were used to inform the Golden Gate community, school staff, partners, parents and other stakeholders about Academy of Leaders (e.g. services, activities, goals) and the importance and promise of the 21st CCLC federally funded afterschool program. Through the schools, the program provided daily announcements, while also holding meetings with teachers and school leadership. With the help of local media, the program distributed press releases to local radio, web, newspaper, and television. Finally, the program distributed newsletters and flyers at community churches, local markets, the farmer's market, and libraries. Non-English speaking households (61% Hispanic, 15% Creole) required additional efforts for dissemination through local media and service organizations. In addition, Social media was used to announce the program and to update the community and program stakeholders. Grace Places' existing social media sites are utilized: Facebook, YouTube, Twitter, and Google+.

In addition, the existing Grace Place for Children and Families website includes a sub-site for the 21stCCLC program. This sub-site contains pages devoted to sharing program information (including copy of approved grant narrative), progress in meeting the proposed goals and objectives, successes and highlights, all scheduled services, adult family member activities, and links to end-products of project-based learning activities. The website is updated at least monthly. Throughout the process of dissemination and marketing activities, the program ensured a consistent theme for all materials, included

the 21st CCLC logo, and ensured the Florida Department of Education was indicated as the funding agency. The program notes their goal for the 2017-2018 program year is to increase the amount of student work that is displayed on the website for stakeholders to view. The program is encouraged to ensure the website is updated at least once monthly, as required by the FLDOE.

21st CCLC Website:

<https://graceplacenaples.org/after-school-programs/>

<<----->>



Section 7

21ST CCLC PROGRAM OPERATIONS

REQUIRED PROGRAM OPERATIONS

According to the U.S. Department of Education (USED), the majority of 21st Century Community Learning Centers previously funded directly by the USED were open at least 15 hours per week, and the Florida Department of Education has generally encouraged programs to maximize service hours, with most current 21st CCLC programs in Florida operating at least 12 hours per week afterschool. To best serve the children of working families and reduce potential confusion, centers must establish consistent and dependable hours of operation. The Every Student Succeeds Act (ESSA) revised the 21st CCLC federal law and specifically indicates that 21st CCLC services must be provided outside the regular school day or during periods when school is not in session (e.g., before school, afterschool, evenings, weekends, holidays, or summer). The 21st CCLC program may offer services to students during normal school hours only on days when school is not in session (e.g., school holidays or professional development days). However, federal law allows limited 21st CCLC activities to take place during regular school hours (e.g., those targeting adult family members or pre-kindergarten students), as these times may be the most suitable for serving these populations.

SUMMER 2018 OPERATIONS

The Grace Place for Children and Families (Elementary School) 21st CCLC Program is currently in the fifth year of operations, such that operations during the Summer of 2018 must be reported to the US Department of Education (USED) as part of the 2018-2019 operational year. Unlike the state-defined budget financial period (August 2018 – July 2019), the program operational year is defined by the USED and governs the submission of data to the federal data collection system. Data on Summer 2018 operations were already submitted in May to the USED using the new federal online data collection submission system (21APR), and data presented in this report are fully consistent with the data reported to the federal government. The Grace Place (Elementary) 21st CCLC

Program began providing Summer 2018 services on June 11, 2018 and ended on July 26, 2018, for a total of 36 days of service. As shown in Table 7-1, the program operated an average of 8 hours per day, thus offering a total of 288 hours of summer programming to eligible 21st CCLC students. Activities provided during the summer have already been submitted to the Florida Department of Education through the online deliverables system. Any impact of summer programming reported by the program is reflected in the objectives analysis section of this evaluation report.

Table 7-1: Summer 2018 Operations

	Total number of <u>weeks</u> THIS site was open:	Typical number of days per week THIS site was open.	Typical number of hours per week site was open		
			WEEKDAYS	WEEKDAY EVENINGS	WEEKENDS
Grace Place ES	8	5	40	--	--

Note: Summer 2018 Operations have already been reported to the US Department of Education in May, 2019.

2018-2019 ACADEMIC YEAR OPERATIONS

The Grace Place for Children and Families (Elementary School) 21st CCLC Program is in the fifth year of operations and received an official award letter from the Florida Department of Education (FLDOE) authorizing them to begin providing the out-of-school programming approved in the grant application, though was required under the program assurances to begin programming even if the award letter was not received by the second week of the academic school year. The Grace Place for Children and Families (Elementary School) 21st CCLC Program began providing 21st CCLC academic-year services on August 20, 2018, within the required starting date established by the FLDOE within the original Request for Proposals under which this grant was funded. The program ended academic year operation on May 23, 2019, for a total of 131 days of academic year operation. Within the approved application, the Grace Place (Elementary) 21st CCLC program was approved by the FLDOE to operate an afterschool component during the regular school year. More specifically, the afterschool component was proposed to operate for 3 hours per day, 4 days per week, for 131 days during the course of the school year. Ultimately, based on submitted data, the Grace Place for Children and Families (Elementary School) 21st CCLC Program appeared to operate the 21st CCLC as proposed for afterschool operations.

Table 7-2 provides a summary of the overall academic year operations of the Grace Place for Children and Families (Elementary School) 21st CCLC Program during the 2018-



2019 academic year. As detailed in the following section of this summative evaluation, all programming is open to any eligible 21st CCLC student. Also, as mentioned previously, this 21st CCLC program was specifically developed to improve academic achievement, motivation and dedication to education, and personal growth and development.

Table 7-2: 2018-2019 Academic Year Operation

	Total number of weeks site was open	Total number of days site was open	Typical number of days per week site was open	Typical number of hours/week site was open				TOTAL number of days site operated			
				Before School	During School	After School	Weekend/Holiday	Before School	During School	After School	Weekend/Holiday
Grace Place ES	33	131	4	--	--	12	--	--	--	131	--

**The 21st CCLC statute specifically indicates that services are to be provided outside the regular school day or during periods when school is not in session (e.g., before school, after school, evenings, weekends, holidays, or summer). However, activities targeting prekindergarten children and adult family members may take place during regular school hours as these times may be the most suitable for serving these populations.*

SUPPLEMENTAL SNACK AND MEAL REQUIREMENT

All 21st CCLC programs in the State of Florida are required to provide food to all actively participating 21st CCLC students during program operational hours. More specifically, each 21st CCLC program must provide supplemental meals when the program is open as follows: (1) daily, nutritious snack when operating only during after-school hours; (2) daily, nutritious breakfast and snack when operating during both before-school and after-school hours; and (3) daily, nutritious breakfast, lunch, and snack when operating on non-school days (dependent on hours of operation). In Florida, as in many states, the afterschool snack is often the final meal for many children each day, such that it is imperative the snacks are large enough and nutritious enough to provide important nutrients to the children. However, Florida rules disallow the use of state funding to purchase meals and/or food items, such that funding for snacks/meals cannot be drawn from 21st CCLC funds and must come from other sources (e.g., grocery store donations, private donations, private foundations or endowments, etc.). Finally, as 21st CCLC programs serve primarily low-income students, programs in Florida are not permitted to charge students for any costs associated with supplemental snacks and meals. Ultimately, the Grace Place for Children and Families (Elementary School) 21st CCLC Program uses non-grant funds to provide a free, daily, nutritious snack, as



required, to each student participating in the 21st CCLC program. In addition, the program provides a daily dinner to each student in the afterschool program, providing USDA-approved nutrition to every student, an outstanding addition to the overall 21st CCLC initiative and further enhancing the immeasurable impacts of this program.

SAFETY REQUIREMENTS

Safety of students participating in Florida's 21st CCLC programs is of the highest priority to the Florida Department of Education (FDOE). Within Florida, each 21st CCLC program must demonstrate that students will participate in structured activities in a safe environment, supervised by well-trained and caring staff. To this end, each program provides a safety plan that, at a minimum, describes the following: (a) how the safety of children will be maintained on-site (e.g., requiring parent sign-out, checking identification, presence of school resource officer) and during off-site activities (if applicable), (b) how personnel hired to work at the center will meet the minimum requirements set forth by the district or agency and that the personnel will have all required and current licenses and certifications where applicable, (c) how safe transportation needs will be addressed, (d) how families will safely access the program's services, and (e) how the community learning center will assure that students participating in the program will travel safely to and from the center. The safety plan is available directly from the 21st CCLC program.

Student safety is of paramount importance to Grace Place. All DCF and CCPS statutory background screening standards will be followed (policy 1121.01) for persons present during the 21st CCLC program, including fingerprinting and Level 2 (FBI) background check (as per Jessica Lunsford Act, F.S. 1012.465). All hired bus drivers must meet Florida Administrative Code requirements for a Florida School Bus Operator, possess a valid Class A or B Commercial Driver's License with a passenger endorsement and a school bus endorsement, complete specialized training, and pass a semi-annual motor vehicle driving record check. Grace Place will verify all licenses and certifications and monitor to ensure compliance. Vehicle insurance carried by Grace Place covers liability, property damage and/or bodily injury up to \$50,000,000 per accident.

Grace Place will maintain on-site safety by established DCF security methods and supervision by well-trained FDOE-certified teachers and Grace Place staff. The staff-to-student ratio will be approximately 1:8 (will not exceed 1:15). Site coordinator,



present during program hours, will maintain safety and security, communicate with parents, and relieve teachers if needed. DCF procedures for access to the program will be followed - every visitor, each time they visit the site, must: (1) sign-in and out of the visitor logs in the office, providing legal name, position, representing, date, time in, time out; (2) provide a valid ID; (3) display a visitor pass while on campus; (4) return the visitor pass at sign-out. Emergency evacuation drills and inspections of the buses, building, and playgrounds will be conducted monthly.

When taking fields trips or other off-site activities, the procedures include: (1) parent/guardian approval and emergency information; (2) program staff monitor the students for the entire event; (3) buddy system and frequent student counts implemented; (4) no student will be left alone; and (5) bus drivers must meet the screening requirements described above.

Students will be transported by bus (less than 2 miles) from GGE and GTE with staff supervision. Students are escorted and supervised as they board Grace Place buses; staff checking student names upon boarding. All students will sign-in to after school and remain under the supervision of program staff for the duration of the day. Students will be transported home by the method chosen by parent/guardian during registration (pickup or bike/walking). If pickup, the parent must designate persons authorized to pick-up and provide a copy of valid photo identification for each designee. Dismissal procedures are as follows: Pickup: Authorized individuals must complete sign-out log (including his/her name and signature, student's name, date and time), and provide valid identification that matches the identification on file. Students will not be dismissed to anyone without identification or proper documentation on file. Site coordinator and program assistants will be available to communicate with parents/guardians (including Spanish and Haitian Creole) during dismissal. Bike/walk: Prior to leaving Grace Place, students write their name, signature, and time on the sign-out log.

Academy of Leaders will be offered at the Grace Place campus. The site is centrally located in Golden Gate, easily accessible to students and families, provide safe after school environments, and comply with CCPS safety policies. Grace Place campus offers classrooms, computer lab, cafeteria, and a community-built KaBOOM playground. All space utilized by the 21st CCLC program at Grace Place is licensed by DCF and complies with CCPS safety policies (policy 7410A), is ADA compliant (policy 2260.03, Equal Access to Educational Opportunities). Grace Place campus

facilities include a minimum of 6 classrooms, cafeteria, computer lab, music room, two playgrounds, and outdoor fields.

Screenings, referrals, and registrations are held on campus for: children's vision, hearing, dental, and mental health; legal aid; Affordable Care Act; Head Start and VPK; domestic violence and prevention services; tax preparation; and other direct social services. In response to the high levels of food insecurity and the nutritional needs of children in the community, Grace Place for Children and Families also operates the largest food pantry in Collier County, providing more than 350,000 pounds of food including dairy, meat, and fresh produce to more than 1500 households in last year.



Section 8

STUDENT ENROLLMENT AND STUDENT ATTENDANCE

STUDENT RECRUITMENT AND ENROLLMENT

The ultimate purpose of designing a high-quality, research-based, and well-rounded 21st Century Community Learning Center (CCLC) program is to recruit, retain, and serve students in low-income areas that are at-risk for lower levels of academic achievement. The focus of any program, whether it is in Florida or elsewhere in the nation, falls squarely upon the students being served. Even with outstanding activities, well-planned schedules, high-quality staff, and continuous professional development, a program will only have wide-spread and significant impact if they are able to recruit and retain the participation of eligible students and their family members. As such, to better understand the population of students and families impacted by the 21st CCLC program, this section provides information about attendance, enrollment, and demographics of those students participating in the Grace Place for Children and Families (Elementary School) 21st CCLC Program activities during the operational components described in the prior section.

21ST CCLC REQUIRED TARGET POPULATIONS

Students: Florida's 21st CCLC after school programs are designed to help students meet state and local academic achievement standards in core academic subjects, particularly those who attend low-income, low-performing schools. Across the state of Florida, the 21st CCLC program targets at-risk students from kindergarten to twelfth grade. Depending on the year in which they were awarded, recipients target only those students attending schools eligible for Title I School-Wide Program services, attending schools with at least 40% low-income families (as demonstrated by free and reduced-price lunch status), attending schools receiving school-grades of 'D' or 'F' in the year prior to funding, attending schools identified for targeted assistance or comprehensive assistance, or attending schools identified as needing support by the local superintendent. In 2017, the Florida Department of Education (FLDOE) revised the requirements for eligible schools to those receiving a school-grade (calculated and provided by the

FLDOE) of a “D” or “F” in the academic year prior to the submission of the competitive application (private schools were not eligible as primary targets, as they do not receive school grades in Florida, but could be served as secondary targets for student participants). In 2018, the Florida Department of Education (FLDOE) revised the requirements for eligible schools to those identified by the FLDOE as needing support (targeted support or comprehensive support) or identified by the local school district superintendent as needing supports provided by the 21st CCLC model. Private schools were not eligible as primary targets, as they do not receive school grades in Florida, but could be served as secondary targets for student participants. This change was expected, as Title I school-wide eligibility and income status of families were removed from eligibility requirements within federal law and, as such, were also removed from criteria included by the FLDOE within the 2017 competitive proposal process. However, regardless of the changes to eligibility criteria and given overall performance of low-income schools noted in the prior section, it is not surprising that most schools from which students are targeted remain low-income and eligible for Title I supports in their respective districts. Overall, Florida remains focused on providing some of the most structured, wrap-around, and diverse out-of-school programming to students attending the state’s most at-risk public schools and residing in the most at-risk communities.

Students with Special Needs: In accordance with State and Federal laws, Florida’s children with special needs that meet enrollment criteria for the 21st CCLC program must be afforded the same opportunities as children in the general population. Eligibility for funding under Florida’s 21st CCLC initiative requires all programs to demonstrate the capacity to equitably serve students with special needs. In Florida, students with special needs include those who may be identified as Limited English Proficient (LEP), homeless, migrant, or with a physical, developmental, psychological, sensory, or learning disability that results in significant difficulties in areas such as communication, self-care, attention or behavior, and are in need of more structured, intense supervision. In Florida, no child may be excluded from the 21st CCLC program, regardless of the level or severity of need, provided that they can be safely accommodated.

Adults and Families: In addition to services for eligible students, federal law allows 21st CCLC funds to support services to family members of participating students. Within Florida, all 21st CCLC programs are required offer some level of services to support parent involvement, family literacy, and/or related educational development. As per federal law, the 21st CCLC program may only propose services to adult family members of students actively participating in the 21st CCLC program. In Florida, services for adult family members cannot extend beyond the dates of the ongoing program for students.



PROPOSED TARGET POPULATION

A total of 144 elementary school (K-5) students were proposed to be served daily in the afterschool component of the Grace Place (Elementary) 21st CCLC program, with 72 students proposed to be served daily during the summer component. All students were proposed to be targeted from Golden Gate Elementary School and Golden Terrace Elementary School, though students within the community were welcome to attend if they were identified with similar needs to those students at these schools. Should the program enroll more student than can be accommodated, the program would give priority to those students demonstrating the highest level of needs (e.g., poor academic performance, low standardized test scores, etc.). Grace Place has other programming available to those students that are not part of the 21st CCLC program and/or has outstanding ties with the community to engage these students until space becomes available in the 21st CCLC program. Services were also proposed to be provided to family members of these students.

STUDENT ENROLLMENT

Any actualized impact of the 21st CCLC program requires successful implementation of the recruitment and enrollment plan, thus ensuring the highest level of student participation. Within the first month of academic year operation, and despite beginning an off-site educational program, the Grace Place for Children and Families (Elementary School) 21st CCLC Program had already enrolled a total of 80 students (56.34% of the proposed daily attendance). Table 8-1 provides data on student enrollment success for each month of 21st CCLC operation during the 2018-2019 operational year (Summer of 2018 and 2018-2019 academic year). As shown, the 21st CCLC program continued to recruit student participants throughout the operating year as slots for students opened up in the program. While the enrollment numbers may exceed the proposed daily attendance, this is an important characteristic of successful 21st CCLC programs, as students may have other options afterschool (sometimes even going home alone) and not all enrolled students come each day. The program has been encouraged to keep track of the daily attendance to avoid exceeding the approved student-to-staff ratios. Ultimately, across all sites, the program successfully enrolled enough students to allow for the proposed average daily attendance to be met during the program year. The Grace Place for Children and Families (Elementary School) 21st CCLC Program provided a total of 76,307 student service hours during the 2018-2019 operational year.

Table 8-1: Cumulative Student Enrollment by Month of Operation

Month	Grace Place ES	Cumulative Total
June	80	80
July	5	85
August	76	161
September	55	216
October	15	231
November	2	233
December	--	233
January	22	255
February	7	262
March	--	262
April	--	262
May	--	262
TOTAL	262	262
% Proposed	184.5%	184.5%

Note: The 21st CCLC program began operations in June, which is the first month shown in this table. It is possible that students were actually enrolled prior to this month (on paper), but those students are grouped into the first month of operations to reduce confusion (as that is the first month during which they attended).

REGULAR STUDENT ATTENDANCE

In addition to student enrollment (representing the number of students attending the 21st CCLC program for at least one day of activities), it is important to explore daily student attendance. Attendance, as an intermediate outcome indicator, reflects the breadth and depth of exposure to afterschool programming. The Grace Place for Children and Families (Elementary School) 21st CCLC Program collects data on both (1) the total number of students who participated in 21st CCLC programming over the course of the year, and (2) the number of these students meeting the United States Department of Education (USED) definition of “regular attendee” by participating in 21st CCLC activities for 30-days or more during the program year. The first indicator (total participants) can be utilized as a measure of the breadth of the Grace Place (Elementary) 21st CCLC Program’s reach, whereas the second indicator (regular participants) can be



construed as a partial measure of how successful the program was in retaining students in 21st CCLC services and activities across the program year.

The US Department of Education has determined the minimum dosage for afterschool programs to be impactful is 30 days of student attendance. As such, the US Department of Education requires data to be reported separately for students that attended at least one day (i.e., enrolled) and those attending at least 30 days of 21st CCLC activities (i.e., regularly participating students). While this “dosage” has not been clearly supported by research, data is presented consistent with this threshold in order to match data reported to the US Department of Education.

As defined by the US Department of Education, it is reasonable to assume that regular attendees are more likely to represent those students who have received a sufficient ‘dose’ of the 21st CCLC programming for it to have a positive impact on academic and/or behavioral outcomes. In order to show progress towards this federal metric, Table 8-2 provides a breakdown of total enrollment versus regular attendance (i.e., those who attended at least 30 days). As shown, the Grace Place for Children and Families (Elementary School) 21st CCLC Program was outstandingly successful in retaining student participants – achieving a 90.8% rate of regular attendees compared to total enrollment. This is higher than many 21st CCLC programs across the country, and particularly impressive for an elementary school program serving a population with large proportions of low-income, at-risk students. In general, any proportion over 50% suggests successful retention and student engagement. The program is encouraged to explore the reasons why the small proportion of students left the program and, if necessary, consider procedures or programmatic changes that could increase the overall rate of regular participation. It is likely that increased and more regular attendance will result in more positive academic and behavioral outcomes.

Table 8-2: Student Enrollment: Total vs. Regular (2018-2019)

	Total Enrollment (Attending at least one day)				Regularly Participating Enrollment (Attending at least 30 days)			
	Summer 2018 Only	Academic Year 2018-19 Only	Both Summer/ Academic Year	Total	Summer 2018 Only	Academic Year 2018-19 Only	Both Summer/ Academic Year	Total
Grace Place ES	16	177	69	262	6	163	69	238

Note: The Summer 2018 program only operated 36 days, therefore it is possible (but highly unlikely) for any student attending only the summer program to have attended 30 days or more.



Table 8-2b: Student Enrollment: Total vs. Regular (2018-2019 – FLDOE)

<i>Modified Version for FLDOE Alignment</i>	Total Enrollment (Attending at least one day)			Regularly Participating Enrollment (Attending at least 30 days)		
	<i>Total</i>	<i>Summer 2018</i>	<i>Academic Year 2018-19</i>	<i>Total</i>	<i>Summer 2018</i>	<i>Academic Year 2018-19</i>
Grace Place ES	262	85	246	238	75	232

Note: This table corresponds to Table 2 of the guidance from the FLDOE. The data are the same as those provided under Table 8-2, but are provided in a manner more consistent with revised FLDOE expectations. This table corresponds to Table 1 in the revised FLDOE guidance for 2018-2019.

AVERAGE DAILY ATTENDANCE

For the purposes of this evaluation, in addition to assessing progress towards regular student attendance, it is also important to explore whether the program is making progress towards meeting the proposed average daily attendance of student participants. This statistic serves several purposes for 21st CCLC programs. First, the level of funding provided by the Florida Department of Education is based on the number of students served by the program on a daily basis, rather than the number of students simply enrolled in the program (or even the percentage of regularly participating students). The logic for using average daily attendance as the funding metric is that programs may have 100 students enrolled, but only 50 students attending each day, such that they do not need staffing and other costs to support 100 students every day. As such, average daily attendance provides a better estimation of the required resources on an average day of operation. The second purpose for this statistic relates to program impact and quality - with high average daily attendance suggesting that the program is more likely to provide students with adequate dosage to impact academic achievement and program objectives. Finally, when average daily attendance is compared to site enrollment, conclusions can be cautiously drawn about student retention and engagement – with approximately equal numbers indicating that the program has not had significant “turnover” of students. Data on the average daily attendance for the Grace Place for Children and Families (Elementary School) 21st CCLC Program are provided in Table 8-3.

Table 8-3: Average Daily Student Attendance

	Summer 2018	Academic Year 2018-2019			Overall
		After School	Before School	Weekend/ Holidays	
Grace Place ES	62 (72) 86.1%	150 (142) 105.6%	--	--	95.9%

* Numbers in parentheses indicate PROPOSED average daily attendance. The percentage afterwards represents the percent of proposed daily attendance for that site and/or the total of all sites for that component.

** “Average Daily Attendance” for each component rounded up to next whole number.

*** The US Dept. of Ed. collects data on “During School” operation, which is not provided by this program.



As part of the application approved by the Florida Department of Education, the Grace Place for Children and Families (Elementary School) 21st CCLC Program proposed to serve an average of 72 students per day of operation in summer 2018 and 142 students per day afterschool during the 2018-2019 academic year. As shown in Table 8-3, the program achieved an overall average of 95.9% of their proposed average daily attendance across all program components. More specifically, the program achieved 86.1% of the proposed average daily attendance (ADA) in the summer of 2018 and 105.6% of the proposed ADA during the 2018-2019 afterschool component. Overall, as demonstrated by submitted data and outlined in Table 8-3, the program would not be considered 'high-risk' by the Florida Department of Education in terms of achieving the proposed level of services to 21st CCLC students in any of the out-of-school components provided. The program is encouraged to continue efforts towards ensuring sufficient enrollment to maintain these levels of daily student attendance. It may be necessary for the program to consider new projects or new strategies to help maintain this level of attendance in future operations. Table 8-3 provides the average daily attendance for each component by site to assist the program in identifying areas of issue and begin the process of developing plans to increase and/or maintain attendance in the 21st CCLC program.

STUDENT SERVICE HOURS

While enrollment and attendance help provide some information about the success of the program at reaching the targeted student population, and while these figures are utilized by the Florida Department of Education for compliance monitoring, such information and data are limited to program-specific and site-specific analyses. In order for the Grace Place for Children and Families (Elementary School) 21st CCLC Program to be compared to other programs in the state and/or the nation, it is important that a common statistic is used that controls for variations in days and hours of operation. For instance, a program operating only 2 hours per day afterschool would have provided half the actual services than a program operating 4 hours per day afterschool. As such, the total number of 'student service hours' is calculated (a product of the number of students per day, the number of days per year, and the number of hours of daily operation). As shown in Table 8-4, the program provided a total of 76,307 student service hours during the 2018-2019 project operational year. Based on the approved annual budget amount, this equates to approximately \$3.31 per student service hour, lower than the average program in Florida funded at approximately \$4.50 per hour.

Table 8-4: Monthly Attendance and 'Student Hours' (Program Total)

Month	Avg. Days / Month (Avg. Hrs / Day)				Students/Day				Total Student Hours
	Summer 2018	After School	Before School	Wknd / Hol	Summer 2018	After School	Before School	Wknd / Hol	
June	17 (8)	--	--	--	61	--	--	--	8,216
July	19 (8)	--	--	--	63	--	--	--	9,528
August	--	8 (3)	--	--	--	125	--	--	2,982
September	--	10 (3)	--	--	--	180	--	--	5,385
October	--	17 (3)	--	--	--	185	--	--	9,432
November	--	13 (3)	--	--	--	170	--	--	6,624
December	--	12 (3)	--	--	--	166	--	--	5,949
January	--	15 (3)	--	--	--	156	--	--	7,008
February	--	14 (3)	--	--	--	152	--	--	6,372
March	--	12 (3)	--	--	--	150	--	--	5,382
April	--	17 (3)	--	--	--	151	--	--	7,695
May	--	13 (3)	--	--	--	45	--	--	1,734
TOTAL	36 (8)	131 (3)	--	--	124	1480	--	--	76,307

Note: Hours per day are as proposed in the grant application.

<<----->>



Section 9

STUDENT AND FAMILY DEMOGRAPHICS

STUDENT PARTICIPANT CHARACTERISTICS

When educators, administrators, and policymakers look at the academic and developmental impacts of out-of-school programming, it is imperative that they attend to the issues of access and equity by addressing two important questions: who is being served and how equitable is the quality of services across centers. To better understand the types of students being served in 21st CLCC programming, the Grace Place for Children and Families (Elementary School) 21st CCLC Program submitted data on characteristics of all student participants served during the 2018-2019 program operational year.

SCHOOL GRADE LEVELS OF STUDENT ATTENDEES

Florida's 21st CCLC programs provide services to a wide range of student participants and their adult family members. To better understand the characteristics of students served by the Grace Place for Children and Families (Elementary School) 21st CCLC Program, the program provided data on the school grade levels of those students served during the 2018-2019 program year. Of the 262 students enrolled in the 21st CCLC program, school grade levels were reported for all students. The distribution of all participating students on whom grade in school was reported is shown in Table 9-1.

Table 9-1: Student Grade Levels: All Student Participants (1+ Days)

	K	1	2	3	4	5	Unk
Grace Place Elementary	27	50	41	49	54	41	--
% Total	10.3%	19.1%	15.6%	18.7%	20.6%	15.6%	--

Note: Grade levels are exclusive, as students can only be recorded in one grade level. % is shown as percent of total number of students with grade level data reported.



Table 9-1b: Grade Levels: Academic Year Student Participants (1+ Days)

Academic Year 2018-2019	K	1	2	3	4	5	Unk
Grace Place Elementary	27	48	38	45	51	37	--
% Total	11.0%	19.5%	15.4%	18.3%	20.7%	15.0%	--

Note: Grade levels are exclusive, as students can only be recorded in one grade level. % is shown as percent of total number of students with grade level data reported. This version of Table 9-1 provides demographics on only students from the academic year (students with only summer attendance are not considered in this table). This corresponds to Table 10 in the FLDOE revised guidance for 2018-2019.

Similar to the distribution of all student participants, the distribution of regular student participants (those attending at least 30 days of programming) is presented in Table 9-2. As shown, of the 238 students regularly participating in the 21st CCLC program, school grade levels were reported for all regular students. Figure 9-1 provides a comparison of the total student participants with the regular student participants. As shown, there is no significant difference between the distributions, such that it appears the program was equally successful in both recruiting and retaining students from all grades proposed.

Table 9-2: Student Grade Levels: Regular Student Participants (30+ Days)

	K	1	2	3	4	5	Unk
Grace Place Elementary	25	47	36	47	49	34	--
% Total	10.5%	19.7%	15.1%	19.7%	20.6%	14.3%	--

Note: Grade levels are exclusive, as students can only be recorded in one grade level. % is shown as percent of total number of students with grade level data reported.

Table 9-2b: Grade Levels: Academic Year Student Participants (30+ Days)

Academic Year 2018-2019	K	1	2	3	4	5	Unk
Grace Place Elementary	25	47	36	44	46	34	--
% Total	10.8%	20.3%	15.5%	19.0%	19.8%	14.7%	--

Note: Grade levels are exclusive, as students can only be recorded in one grade level. % is shown as percent of total number of students with grade level data reported. This version of Table 9-2 provides demographics on only students from the academic year (students with only summer attendance are not considered in this table). This corresponds to Table 11 in the FLDOE revised guidance for 2018-2019.

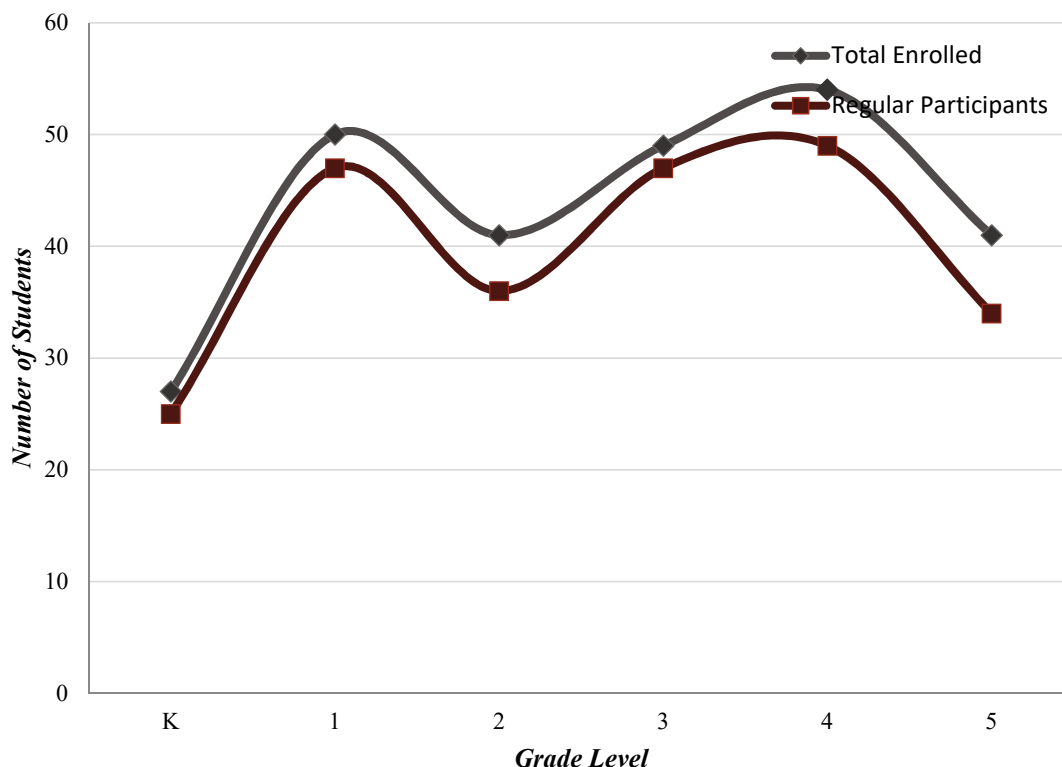

Figure 9-1: Distribution of Student Participants by School Grade Level

RACE AND ETHNICITY OF STUDENT ATTENDEES

To better understand the types of students being served and to examine access to 21st CCLC services, the Grace Place for Children and Families (Elementary School) 21st CCLC Program also submitted racial and ethnic data about those students participating in the program. Of the 262 students enrolled in the 21st CCLC program thus far in the program year, ethnicity and race was reported for all students. Looking at all participating students on whom race/ethnicity was reported, distributions are shown in Table 9-3. Regularly participating students (i.e., those attending at least 30 days of 21st CCLC programming) had a similar distribution when looking at the 238 regularly participating students on whom such data was submitted (100% of the 238 regular participants in this program), as shown in Table 9-4. As such, it appears that the Grace Place for Children and Families (Elementary School) 21st CCLC Program was successful in retaining students across all racial and ethnic groups. The ability of the Grace Place (Elementary) to attract and retain students from all races is a testament to both the programming provided and the commitment of the students and families enrolled in the program.

Table 9-3: Student Race and Ethnicity: All Participants (1+ Days)

Site Name	N	Total Student Participants						UNK
		American Indian / Alaska Native	Asian/ Pacific Islander	Black or African American	Hispanic or Latino	White / Caucasian American	Multi-Ethnic	
Grace Place ES	262	--	--	38 (14.5%)	220 (84%)	4 (1.5%)	--	0

* Ethnicity categories are exclusive - students can be identified under only one ethnicity per federal reporting rules. These data are provided for all students in the program regardless of whether they attended in summer or academic year. Data are provided on all students as this is believed to be more useful for the program.

Table 9-4: Student Race and Ethnicity: Regular Participants (30+ Days)

Site Name	N	Total Student Participants						UNK
		American Indian / Alaska Native	Asian/ Pacific Islander	Black or African American	Hispanic or Latino	White / Caucasian American	Multi-Ethnic	
Grace Place ES	238	--	--	32 (13.4%)	202 (84.9%)	4 (1.7%)	--	0

* Ethnicity categories are exclusive - students can be identified under only one ethnicity per federal reporting rules. These data are provided for all students in the program regardless of whether they attended in summer or academic year. Data are provided on all students as this is believed to be more useful for the program.

Table 9-4b: Student Race and Ethnicity (Summer 2018 Students)

Summer 2018 Site Name	Total Participating Students							Regularly Participating Students								
	American Indian / Alaska Native	Asian	Black or African American	Hispanic or Latino	Hawaiian or Pacific Islander	White	Two or More Races	Data Not Provided*	American Indian / Alaska Native	Asian	Black or African American	Hispanic or Latino	Hawaiian or Pacific Islander	White	Two or More Races	Data Not Provided*
Grace Place ES	--	--	14 16.5%	71 83.5%	--	--	--	0	--	--	10 13.3%	65 86.7%	--	--	--	0

* Ethnicity categories are exclusive - students can be identified under only one ethnicity per federal reporting rules. Data are consistent with those provided in Table 9-3 and 9-4. However, the demographics in this table are only for students attending the summer of 2018 (students with only academic year attendance are not considered in this table). This corresponds to Table 8 in the FLDOE revised guidance for 2018-2019.

Table 9-4c: Student Race and Ethnicity (18-19 Academic Year Students)

Academic Year 2018 - 2019	Total Participating Students								Regularly Participating Students							
	American Indian / Alaska Native	Asian	Black or African American	Hispanic or Latino	Hawaiian or Pacific Islander	White	Two or More Races	Data Not Provided*	American Indian / Alaska Native	Asian	Black or African American	Hispanic or Latino	Hawaiian or Pacific Islander	White	Two or More Races	Data Not Provided*
Site Name																
Grace Place ES	--	--	33 13.4%	209 85.0%	--	4 1.6%	--	0	--	--	31 13.4%	197 84.9%	--	4 1.7%	--	0

* Ethnicity categories are exclusive - students can be identified under only one ethnicity per federal reporting rules. Data are consistent with those provided in Table 9-3 and 9-4. However, the demographics in this table are only for students attending the 2018-2019 Academic Year (students with only summer attendance are not considered in this table). This corresponds to Table 9 in the FLDOE revised guidance for 2018-2019.



When looking at the 62,302 students served in Florida’s 21st CCLC centers during the most recent prior program year with federal data, as shown in Figure 9-2 below, the majority of student participants across Florida are from traditionally-defined “minority groups” (72.1%), with 46.67% identified as Black/African American (n=28,143) and 24.65% identified as Hispanic/Latino(a) (n=14,866). The traditionally-defined “majority group” (i.e., White/Caucasian American) represented 20.63% of the student participants served by Florida’s 21st CCLC funding (n=12,440). The Grace Place for Children and Families (Elementary School) 21st CCLC Program is compared (Figure 9-2) to the state of Florida in terms of distribution of student participants by race and ethnicity. The programmatic distribution is proportional to the overall race/ethnicity distribution in the targeted schools and associated communities wherein it is located.

Figure 9-2: Distribution of Racial/Ethnic Classification: Florida vs. Program

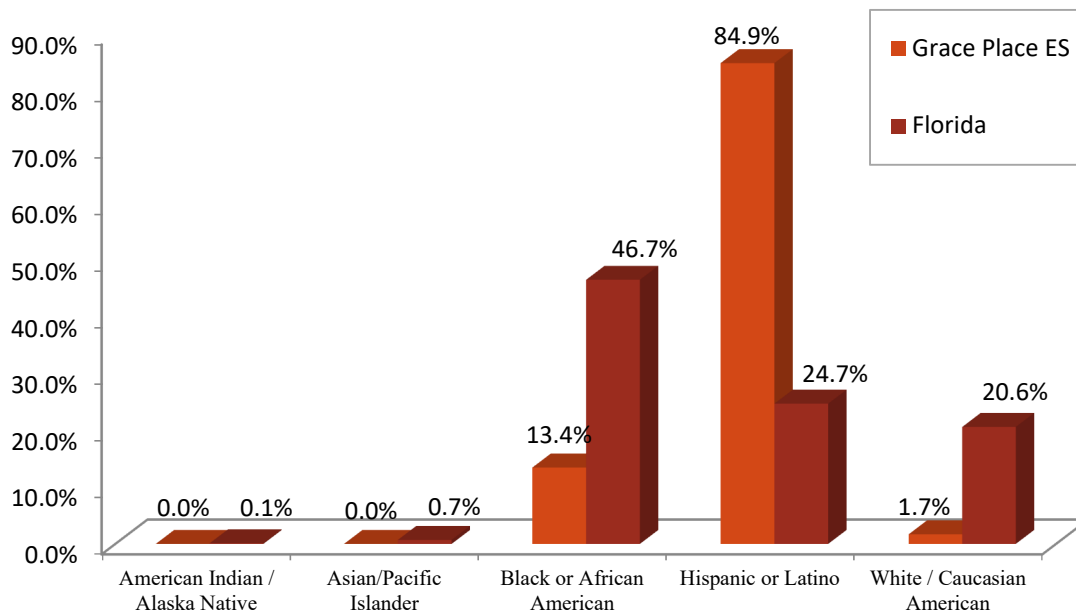

STUDENT GENDER DISTRIBUTION

In addition to ethnicity, it is also important to understand the degree to which the 21st CCLC program achieved gender equity in their enrollment. Of the 262 students served during the 2018-2019 program year, gender was reported for 262 students (100%). Looking at those students on whom gender was reported, as shown in Table 9-5, 50.4% of student attendees were identified as male, while 49.6% were identified as female. Of the 238 regularly participating students (i.e., attending at least 30 days of programming), gender data were reported on 238 students (100%). Similar to the gender distribution of



all student participants, as shown in Table 9-5, the regularly participating student population was reported to be composed of 50.4% male students and 49.6% female students. It does not appear that activities are overly gender-biased, as the distribution of regular students is similar to that of all students.

Table 9-5: Student Gender Distribution: Total vs. Regular Participants

Site Name	Total Student Population				Regular Student Participants			
	N	Male	Female	Unk	N	Male	Female	Unk
Grace Place ES	262	132 (50.4%)	130 (49.6%)	0	238	120 (50.4%)	118 (49.6%)	0

Note: Percent shown is the proportion of students on whom gender was reported. Those with unknown genders are not included in the displayed proportions. This table presents data on all students attending the program, as it is believed such aggregation is the most beneficial for the program to review.

Table 9-5b: Student Gender: Total vs. Regular Students (Summer 2018)

Summer 2018 Site Name	Total Student Population				Regular Student Participants			
	Gender			Age Range	Gender			Age Range
	Male	Female	No Data		Male	Female	No Data	
Grace Place ES	42 49.4%	43 50.6%	0	6 - 12	35 46.7%	40 53.3%	0	6 - 12

Note: Percent shown is the proportion of students on whom gender was reported. Those with unknown genders are not included in the displayed proportions. This table provides gender and age data on students that attended during the Summer 2018 – students that attended only during the academic year are not included in this table. This table corresponds to Tale 2 of the revised FLDOE guidance for 2018-2019.

Table 9-5c: Student Gender: Total vs. Regular Students (18-19 Academic Year)

Academic Year 2018 - 2019 Site Name	Total Student Population				Regular Student Participants			
	Gender			Age Range	Gender			Age Range
	Male	Female	No Data		Male	Female	No Data	
Grace Place ES	124 50.4%	122 49.6%	0	5 - 12	119 51.3%	113 48.7%	0	5 - 12

Note: Percent shown is the proportion of students on whom gender was reported. Those with unknown genders are not included in the displayed proportions. This table provides gender and age data on students that attended during the 2018-2019 Academic Year – students that attended only during the summer of 2018 are not included in this table. This table corresponds to Tale 3 of the revised FLDOE guidance for 2018-2019.

STUDENT SPECIAL SERVICES DISTRIBUTION

In addition to the above characteristics, another way of examining the equity and reach of the 21st CCLC program is to examine the participation of students with different



special needs and backgrounds. As such, the Grace Place for Children and Families (Elementary School) 21st CCLC Program reported data on the number of students eligible for three primary special services: Limited English Proficiency, Free or Reduced Price Lunch, and services for students with a Special Need or Disability. Of the 262 students served during the 2018-2019 program year, data on special services were reported for 262 students (100% of all enrolled students). Distributions of these students based on these demographic descriptors are shown in Table 9-6. In addition to total participants, it is important to report data on regularly participating students (i.e., students attending at least 30 days of program operations). As shown in Table 9-7, the distribution of regularly participating students in the Grace Place (Elementary) 21st CCLC Program within the identified special services were approximately equal to the distributions for all students. Overall, data show that the Grace Place (Elementary) 21st CCLC Program is providing 21st CCLC services to students that demonstrate the identified needs and target population proposed in the original grant application submitted to the Florida Department of Education. For instance, 97.1% of regularly participating students on whom data were provided qualify for free or reduced lunch (one of the primary indicators for 21st CCLC programs in Florida).

Table 9-6: Student Special Needs: All Student Participants (1+ Day)

	Limited English Proficient			Identified with Disability			Free/Reduced Price Lunch		
	Yes	No	UNK	Yes	No	UNK	Yes	No	UNK
Grace Place ES	171 (65.3%)	91 (34.7%)	0	200 (76.3%)	62 (23.7%)	0	254 (96.9%)	8 (3.1%)	0

Note: The figures associated with this data provide percentages based on only those students with data for the specified 'special category'.

Table 9-6b: Special Needs: Summer 2018 Total Students (1+ Day)

Summer 2018 Total Students	Limited English Proficient			Identified with Special Needs			Free/Reduced Price Lunch		
	Yes	No	No Data	Yes	No	No Data	Yes	No	No Data
Grace Place ES	47 55.3%	38 44.7%	0	66 77.6%	19 22.4%	0	83 97.6%	2 2.4%	0

Note: The figures associated with this data provide percentages based on only those students with data for the specified 'special category'. This table provides data on students that attended during the Summer of 2018 – students that attended only during the 2018-2019 Academic Year are not included in this table. This table corresponds to Tale 4 of the revised FLDOE guidance for 2018-2019.



Table 9-6c: Special Needs: 18-19 Academic Year Total Students (1+ Day)

Academic Year 2018-2019 Total Students	Limited English Proficient			Identified with Special Needs			Free/Reduced Price Lunch		
	Yes	No	No Data	Yes	No	No Data	Yes	No	No Data
Grace Place ES	165 67.1%	81 32.9%	0	189 76.8%	57 23.2%	0	239 97.2%	7 2.8%	0

Note: The figures associated with this data provide percentages based on only those students with data for the specified 'special category'. This table provides data on students that attended during the 2018-2019 Academic Year – students that attended only during the summer of 2018 are not included in this table. This table corresponds to Tale 5 of the revised FLDOE guidance for 2018-2019.

Table 9-7: Student Special Needs: Regular Student Participants (30+ Days)

	Limited English Proficient			Identified with Disability			Free/Reduced Price Lunch		
	Yes	No	UNK	Yes	No	UNK	Yes	No	UNK
Grace Place ES	157 (66%)	81 (34%)	0	181 (76.1%)	57 (23.9%)	0	231 (97.1%)	7 (2.9%)	0

Note: The figures associated with this data provide percentages based on only those students with data for the specified 'special category'.

Table 9-7bc: Special Needs: Summer 2018 Regular Students (30+ Days)

Summer 2018 Regular Students	Limited English Proficient			Identified with Special Needs			Free/Reduced Price Lunch		
	Yes	No	No Data	Yes	No	No Data	Yes	No	No Data
Grace Place ES	45 60.0%	30 40.0%	0	59 78.7%	16 21.3%	0	73 97.3%	2 2.7%	0

Note: The figures associated with this data provide percentages based on only those students with data for the specified 'special category'. This table provides data on students that attended during the Summer of 2018 – students that attended only during the 2018-2019 Academic Year are not included in this table. This table corresponds to Tale 6 of the revised FLDOE guidance for 2018-2019.

Table 9-7c: Special Needs: 18-19 Academic Year Regular Students (30+ Day)

Academic Year 2018-2019 Regular Students	Limited English Proficient			Identified with Special Needs			Free/Reduced Price Lunch		
	Yes	No	No Data	Yes	No	No Data	Yes	No	No Data
Grace Place ES	153 65.9%	79 34.1%	0	177 76.3%	55 23.7%	0	226 97.4%	6 2.6%	0

Note: The figures associated with this data provide percentages based on only those students with data for the specified 'special category'. This table provides data on students that attended during the 2018-2019 Academic Year – students that attended only during the summer of 2018 are not included in this table. This table corresponds to Tale 7 of the revised FLDOE guidance for 2018-2019.



AGE OF STUDENTS

The Florida Department of Education requested all 21st CCLC programs to provide information on the age of students enrolled in the 21st CCLC program – both total enrollment and those attending at least 30 days of operation (i.e., regular attendees). Exploring the ages of students in the 21st CCLC program is not independently useful for the Grace Place for Children and Families (Elementary School) 21st CLCC program from a program quality perspective, but does become useful at the state level when all program data are combined. In terms of the Grace Place (Elementary) 21st CCLC Program, data on student ages are provided in Table 9-8 (all student attendees) and Table 9-9 (regular attendees). The overall distribution is expected, given the population served by the Grace Place (Elementary) 21st CCLC program and the general ages of students served in the targeted schools. Ages reported are the ages of students as of September 1, 2018 (the beginning of the school year and the date used in Florida regarding eligibility for kindergarten).

Table 9-8: Distribution of Student Ages: All Participants (1+ Days)

Site Name	N	Age of Students (in Years)							
		0-5	6	7	8	9	10	11	12
Grace Place Elementary	262	12	39	41	47	41	50	27	5
	--	4.6%	14.9%	15.6%	17.9%	15.6%	19.1%	10.3%	1.9%

Note: Ages are for students at the start of the academic year.

Table 9-9: Distribution of Student Ages: Regular Participants (30+ Days)

Site Name	N	Age of Students (in Years)							
		0-5	6	7	8	9	10	11	12
Grace Place Elementary	238	10	38	38	42	40	41	24	5
	--	4.2%	16.0%	16.0%	17.6%	16.8%	17.2%	10.1%	2.1%

Note: Ages are for students at the start of the academic year.

<<----->>



Section 10

OBJECTIVES AND OUTCOMES: STUDENT AND ADULT IMPACTS

FEDERAL AND STATE PERFORMANCE INDICATORS

The Government Performance and Results Act (GPRA) of 1993, was passed to help increase accountability of federal programs and ensure the highest performing and successful programs are continued while lower performing programs are discontinued. The specific purposes of the GRPA are as follows (Section 2 (b)):

1. improve the confidence of the American people in the capability of the Federal Government, by systematically holding Federal agencies accountable for achieving program results;
2. initiate program performance reform with a series of pilot projects in setting program goals, measuring program performance against those goals, and reporting publicly on their progress;
3. improve Federal program effectiveness and public accountability by promoting a new focus on results, service quality, and customer satisfaction;
4. help Federal managers improve service delivery, by requiring that they plan for meeting program objectives and by providing them with information about program results and service quality;
5. improve congressional decision making by providing more objective information on achieving statutory objectives, and on the relative effectiveness and efficiency of Federal programs and spending; and
6. improve internal management of the Federal Government.

Given the requirement to develop uniform performance measures for each federal program, the US Department of Education identified a series of specific indicators for the 21st CCLC program.

FEDERAL GRPA INDICATORS

The United States Department of Education (USED) established two objectives and 14 performance measures for all 21st CCLC sub-grants funded under the federal 21st CCLC initiative. States and individual sub-grants are responsible to ensure funded centers



provide services and activities that will help ensure progress towards achieving high levels of achievement in the indicated performance measures. Most individual 21st CCLC programs have developed their own objectives based on an assessment of student and community needs. The specific objectives for the present 21st CCLC program will be discussed in the next section. The following chart indicates the two federal objectives and associated performance indicators:

Objective 1: Participants in 21st Century Community Learning Center programs will demonstrate educational and social benefits and exhibit positive behavioral changes.

Performance Measures	
1.1	The percentage of Elementary 21st Century regular program participants whose mathematics grades improved from fall to spring.
1.2	The percentage of middle or High school 21st Century regular program participants whose mathematics grades improved from fall to spring.
1.3	The percentage of all 21st Century regular program participants whose mathematics grades improved from fall to spring.
1.4	The percentage of Elementary 21st Century regular program participants whose English grades improved from fall to spring.
1.5	The percentage of middle or High school 21st Century regular program participants whose English grades improved from fall to spring.
1.6	The percentage of all 21st Century regular program participants whose English grades improved from fall to spring.
1.7	The percentage of Elementary 21st Century regular program participants with teacher-reported improvement in homework completion and class participation.
1.8	The percentage of middle and High school 21st Century regular program participants with teacher-reported improvement in homework completion and class participation.
1.9	The percentage of all 21st Century regular program participants with teacher-reported improvement in homework completion and class participation.
1.10	The percentage of Elementary 21st Century regular program participants with teacher-reported improvements in student behavior.
1.11	The percentage of middle and High school 21st Century regular program participants with teacher-reported improvements in student behavior.
1.12	The percentage of all 21st Century regular program participants with teacher-reported improvements in student behavior.

Objective 2: 21st Century Community Learning Centers will offer High-quality enrichment opportunities that positively affect student outcomes such as school attendance and academic performance, and result in decreased disciplinary actions or other adverse behaviors.

Performance Measures
2.1 The percentage of 21st Century Centers reporting emphasis in at least one core academic area.
2.2 The percentage of 21st Century Centers offering enrichment and support activities in other areas.

PROGRAM-SPECIFIC OBJECTIVES

In addition to the objectives and outcomes developed and required by the United States Department of Education, Florida programs are provided the opportunity to develop their own individual objectives based on an assessment of student, parent, family, and community needs. In order to help ensure appropriate and challenging objectives were developed by each 21st CCLC program, the Florida Department of Education (FDOE) provided programs guidance in developing strong goals and objectives. In essence, objective-focused implementation of the 21st CCLC program helps ensure a strong, consistent, and measurable impact on the students and families served with these funds. All goals and objectives in Florida are generally program-wide, though center-specific objectives are created when needs differ by center.

21ST CCLC PROGRAM PURPOSE AND FOCUS

Within the state of Florida, every 21st CCLC program is required to provide a strong academic component in each of three areas: (1) reading and language arts, (2) mathematics, and (3) science. Each of these academic components must be supervised by teachers certified by the Florida Department of Education. Programs are encouraged to make each of these academic components creative, fun, and designed to foster a love of reading, math, and science – in addition to focusing all such activities on project-based learning plans approved by the Florida Department of Education. As such, the Grace Place for Children and Families (Elementary School) 21st CCLC Program has written lesson plans for all academic activities, ensuring that the activities provided during the



21st CCLC program do not mirror the regular school day. Instead, the federal law encourages programs to design activities that reinforce topics taught during the regular day school. Florida programs are given some level of flexibility in the dosage of academic activities to provide during any specific week of operation, with each student encouraged to receive at least one hour of academic-focused, teacher-supervised activities per day of out-of-school programming. Activities must be provided in such a dosage that the program is able to meet the proposed objectives included in the grant application. Programs are not permitted to reduce the level of academic services provided to students throughout the five-year term of the grant.

In addition to academic remediation and enrichment, a second specific purpose of the 21st CCLC initiative is to offer eligible students a broad array of personal enrichment activities that reinforce and complement the regular academic program and help participating students meet local and state academic standards in core subjects. Including a variety of personal enrichment activities helps retain and attract student participants, while also providing a well-rounded breadth of experiences to help increase student commitment to the educational process. As per rules established by the Florida Department of Education, personal enrichment must include a variety of structured activities, as well as encourage active participation regardless of individual student skill levels. All personal enrichment activities must directly or indirectly support the academic achievement of participating students. According to Section 4205(A) of ESEA, as amended, 21st CCLC programs are limited to providing additional services within the following categories: Physical Education and recreation activities; Dropout Prevention and Character Education activities; Tutoring and mentoring services; Educational arts and music activities; Entrepreneurial education programs; Programs for limited English proficient students; Telecommunications and technology education programs; Expanded library service hours; and/or Drug and violence prevention and/or counseling activities. The Grace Place for Children and Families (Elementary School) 21st CCLC Program proposed activities in several of the personal enrichment categories focused on helping targeted 21st CCLC students meet the Florida Standards and Florida's Next Generation Sunshine State Standards.

The third specific purpose of the 21st CCLC initiative is to offer families of actively participating 21st CCLC students the opportunity for literacy and related educational development. In particular, 21st CCLC programs are required to provide services designed to develop literacy or related educational skills that will enable adult family members to be supportive of the child's learning (e.g., GED preparation, computer literacy, financial literacy, parenting literacy, etc.). While programs are provided some flexibility with regards to the level of adult family member services they provide, the

program must provide a minimum number of annual activities and/or services (set by the FLDOE), and must provide enough outreach to progress towards the proposed family-based objectives. Many programs in Florida limit adult family member activities to special events (e.g., student plays) and general meetings. Secondary to the difficulty in recruiting adult family member participation in these services, it is rare for Florida programs to serve a substantial percentage of adult family members. 21st CCLC programs may only provide services to adult family members of students participating in 21st CCLC services.

NEED-BASED STUDENT OBJECTIVES

The Grace Place for Children and Families (Elementary School) 21st CCLC Program developed individual objectives based on an assessment of student, parent, family, and community needs. Each of the annual objectives, as approved by the Florida Department of Education, was designed to be measurable, quantitative, challenging (yet achievable), and assessed throughout the project year (continuous assessment). In essence, objective-focused implementation of the 21st CCLC program helps ensure a strong, consistent, and measurable impact on the students and families served. All objectives are program-wide, though center-specific objectives may be created in the future if warranted. It is noted that these objectives are as worded by the Florida Department of Education (FLDOE) using the Objective Assessment and Data Collection Tool (OADCT), with the exception of minor grammatical corrections.

- 65% of regularly participating students will improve to a satisfactory English Language Arts grade or above, or maintain a high grade across the program year.
- 40% of regularly participating students will achieve a satisfactory level or above on English language Arts/Writing.
- 65% regularly participating students will improve to a satisfactory mathematics grade or above, or maintain a high grade across the program year.
- 55% of regularly participating students will achieve a satisfactory level or above on mathematics.
- 65% regularly participating students will improve to a satisfactory science grade or above, or maintain a high grade across the program year.



- 55% of regularly participating students will achieve a satisfactory level or above on science.
- 75% of regularly participating students will maintain high performance or improve their physical fitness as measured by pre-post assessment.
- 65% of regularly participating students will maintain high performance or improve their absences as measured by school / district records.
- 50% of the adult family members of regularly participating students will report their knowledge (in a specified area) as measured by perceptual survey (parent).

ACADEMIC ACTIVITIES

With established need-based objectives, the Grace Place for Children and Families (Elementary School) 21st CCLC program developed and implemented project-based learning activities aligned to the approved 21st CCLC academic objectives. It is important to note that the Florida Department of Education does not require each activity to have a separate objective, such that multiple activities can be provided under a single objective and/or one activity can be provided to support multiple objectives (e.g., an objective for science might include robotics, technology, and rocketry activities; while a robotics activity can support reading, math, and science). As per federal law and state rules, programs are only permitted to provide activities that will help meet the stated objectives approved by the Florida Department of Education (i.e., objective-driven activities). The proposed activities are detailed in the approved grant application and project plans submitted by the 21st CCLC program. It is noted that the program reported submitting project plans for informational purposes and approval by the Florida Department of Education and review by stakeholders.

PERSONAL ENRICHMENT ACTIVITIES

The Grace Place for Children and Families (Elementary School) 21st CCLC Program also developed and implemented a broad array of activities aligned to at least one of the personal enrichment objectives and designed to support the academic achievement of participating students. Specific proposed enrichment activities are outlined in the approved grant application, and the program strived to adhere to those specified activities, with the addition of some project-based and problem-based learning activities

that support the approved personal enrichment objectives. However, some activities were different than those proposed, as project-based and problem-based activities tend to be “living” and can significantly change as the project progresses and students’ interest peaks about various topics. All personal enrichment lesson plans and activities have been detailed, submitted to, and approved by the FLDOE through the deliverable submission process.

OBJECTIVE PROGRESS: STATE STANDARDIZED ASSESSMENTS

As one of the primary GPRA indicators for 21st CCLC programs across the nation, it is important to explore data related to the progress of the Grace Place (Elementary) 21st CCLC Program in terms of student improvement on standardized assessments in English Language Arts (Reading), Mathematics, and Science. Within Florida, most students take the Florida Standards Assessment (FSA) in reading and mathematics towards the end of each academic year beginning in third grade, as well as Florida's State Standardized Assessment (SSA) in science at the end of the fifth and eighth grades. Overall, national data indicate that, among the 32 states submitting state assessment results for a prior school year, almost half of the regular attendees served by 21st CCLC centers scored below proficient on the mathematics and/or reading/language arts portions of their state’s assessment: with 49 percent scoring below proficient in mathematics and 45 percent scoring below proficient in reading/language arts. Within the state of Florida, a “Level 3” is considered to be at proficiency (regardless of the assessment), while levels two and one are considered 'below proficiency' and levels four and five are 'above proficiency.'

As shown by federal data submitted by Florida 21st CCLC programs from the most recent year available, 52.0% of 21st CCLC students across Florida on whom standardized assessment scores in Reading/Language Arts were provided scored below the proficiency level set by the Florida Dept. of Education. In addition, 49.8% of students on whom mathematics scores were indicated scored below the proficiency level. These results are similar to that reported by the United States Department of Education for all 21st CCLC programs across the nation, and suggest that students with the highest level of academic need are being served by 21st CCLC programs throughout the country. It is important to note that, while some students scored at the higher proficiency levels, this does not suggest they do not need the services of such a structured afterschool program. Rather, they may require less attention in certain academic subjects, but may still require the other services provided by the 21st CCLC program. As per the federal law under which this program was funded, there is no requirement that students served be the



lowest performing students, only that they exhibit specific needs where the 21st CCLC program can be impactful on their academic achievement.

Specific to students attending the Grace Place (Elementary) 21st CCLC Program, only the students regularly attending the 21st CCLC program (N=238) are explored regarding student impact data (as per the US Department of Education). “Regularly participating” students are the only participants considered by the United States Department of Education as having received a sufficient dosage of afterschool programming for meaningful impact analysis. Students who did not attend at least 30 days of programming, as instructed by the United States Department of Education, are not considered when reporting any impact statistics for 21st CCLC. Moreover, regularly participating students that did not attend at least one day of 21st CCLC programming during the course of the academic year are excluded when exploring all academic impacts (e.g., FSA and SSA outcomes).

Prior Year State Assessments (2017-2018)

As shown in Table 10-1, the Grace Place (Elementary) 21st CCLC Program successfully targeted and enrolled students with the highest educational needs based on prior year standardized assessment levels. It is important to note that not all students took the state assessments in 2017-2018. For instance, students that were not in Florida the prior year and students under third grade in 2018 would not have had the opportunity to take any version of the state assessments, students with significant disabilities precluding such testing are provided the Florida Alternative Assessment, and some students in higher grades are excused from the state assessment administration due to a variety of precipitating factors. The program only serves elementary school students, such that no students had prior year Statewide Science Assessment (SSA/FCAT) scores to establish a baseline. The Statewide Science Assessment is only provided in specific grade levels in Florida (end of 5th grade and end of 8th grade), such that current elementary school students would not have prior year scores.

Of the 238 regularly participating students in the Grace Place (Elementary) 21st CCLC Program during the 2018-2019 program year, only 84 were in grades that were administered FSA reading and mathematics assessments in the prior (2017-2018) academic year - with 1 students repeating the 3rd grade and 83 in the 4th or 5th grades during the 2018-2019 program year. Of these 84 students, 82 (97.6%) received FSA reading scores and 84 (100.0%) received FSA mathematics scores. Given that the Statewide Science Assessment is provided only at the end of the fifth-grade year for elementary school students, it is not surprising that the program did not provide prior

year Statewide Science Assessment scores, as none of the students in the program were reported in 5th grade last year.

Table 10-1: Distribution of Regular Students by Proficiency Level (Prior Year)

	N	Level 1	Level 2	Level 3	Level 4	Level 5
Reading / ELA Florida Standards Assessment	82	34 (41.5%)	23 (28%)	13 (15.9%)	10 (12.2%)	2 (2.4%)
Mathematics Florida Standards Assessment	84	28 (33.3%)	19 (22.6%)	19 (22.6%)	14 (16.7%)	4 (4.8%)
Science FCAT 2.0	--	--	--	--	--	--

Note: Not all students take the various state standardized assessments, particularly those not in Florida, those under 3rd grade, and those with significant limitations precluding them from taking such a structured assessment.

As shown in Table 10-1, most of the regularly participating 21st CCLC students with prior year state assessment levels were below the proficiency level established by the FLDOE – a common target population for 21st CCLC programs across the country. More specifically, 69.5% of the regularly participating students were below proficiency in reading/ELA (N=57 of 82) and 56.0% were below proficiency in mathematics (N=47 of 84). These proportions exceed Florida’s proportions, demonstrating that the Grace Place (Elementary) 21st CCLC Program was more successful than most Florida programs in attracting and serving those students with the highest educational needs. These state assessment scores are important to establish a baseline of student achievement towards the end of the prior year and, with some level of accuracy, their baseline level for the present academic year. The program utilized such data to guide placement of students, selection of remedial activities, and implementation of the greatest level of differentiated instruction allowable within the highly structured 21st CCLC project-based learning model.

Current Year State Assessments (2018-2019)

In terms of current year assessment scores, the Grace Place (Elementary) 21st CCLC project worked to collect and provide 2019 FSA proficiency levels on all regularly participating students in tested grade levels (i.e., 3rd grade and higher), as well as Statewide Science Assessment (SSA) scores on any students taking such assessments (i.e., 5th grade students). It is noted that not all students have these scores, particularly those students that took an alternative assessment, those that were not in the country long enough to qualify for the assessment, those attending private schools, and those that were not enrolled in the school long enough to have their scores considered for the 2018-2019 assessment year. Overall, as shown in Table 10-2, 130 students were eligible to take the



standardized assessments in reading and mathematics (3rd grade or higher), while 34 were in grade levels eligible to take the Statewide Science Assessment (5th or 8th grades). Of these students, the program reported FSA reading levels on 124 regularly participating students (95.4% of eligible students) and FSA mathematics levels on 124 regularly participating students (95.4%). Moreover, the program submitted Statewide Science Assessment (SSA) scores on a total of 34 regularly participating students - 100% of all 5th grade students participating in the program.

Of those regularly participating students served by the 21st CCLC program with FSA and/or SSA scores from the current 2018-2019 academic year, 66.1% were below proficient in Reading/ELA (N=82 of 124 regularly participating students with reading scores), 54% were below proficient in mathematics (N=67 of 124 with math scores), and 67.6% were below proficient in science (N=23 of 34 with science SSA scores). Moreover, 89 regularly participating students with any levels reported (71.8%) were below proficient in at least one of the core academic subjects. This demonstrates that the Grace Place (Elementary) 21st CCLC program was successful in targeting students with the highest educational needs. It is important to note that the Grace Place (Elementary) 21st CCLC program was required by the FLDOE to include FSA/SSA performance as a progress indicator in the grant application. Unfortunately, while the 21st CCLC program is likely to have a lasting impact on the lives of the students who regularly participated, the lasting impact is not fully demonstrated through a short-term impact evaluation on such single-administration assessments of expert-defined 'achievement' in these core academic subjects. The lasting impacts will be immeasurable, as the students learned how to ask and answer questions through the project-based learning process, how to be active learners, and how they can achieve their goals through education. As such, while these state standardized assessment scores may seem low, it should not be interpreted that the Grace Place (Elementary) 21st CCLC program had little impact on these students.

Table 10-2: Regular Students by Proficiency Level (Current Year)

	N	Level 1	Level 2	Level 3	Level 4	Level 5
Reading / ELA Florida Standards Assessment	124	49 (39.5%)	33 (26.6%)	24 (19.4%)	16 (12.9%)	2 (1.6%)
Mathematics Florida Standards Assessment	124	35 (28.2%)	32 (25.8%)	26 (21%)	26 (21%)	5 (4%)
Science FCAT 2.0	34	13 (38.2%)	10 (29.4%)	7 (20.6%)	3 (8.8%)	1 (2.9%)

Note: Not all students take the various state standardized assessments, particularly those not in Florida, those under 3rd grade, and those with significant limitations precluding them from taking such a structured assessment.

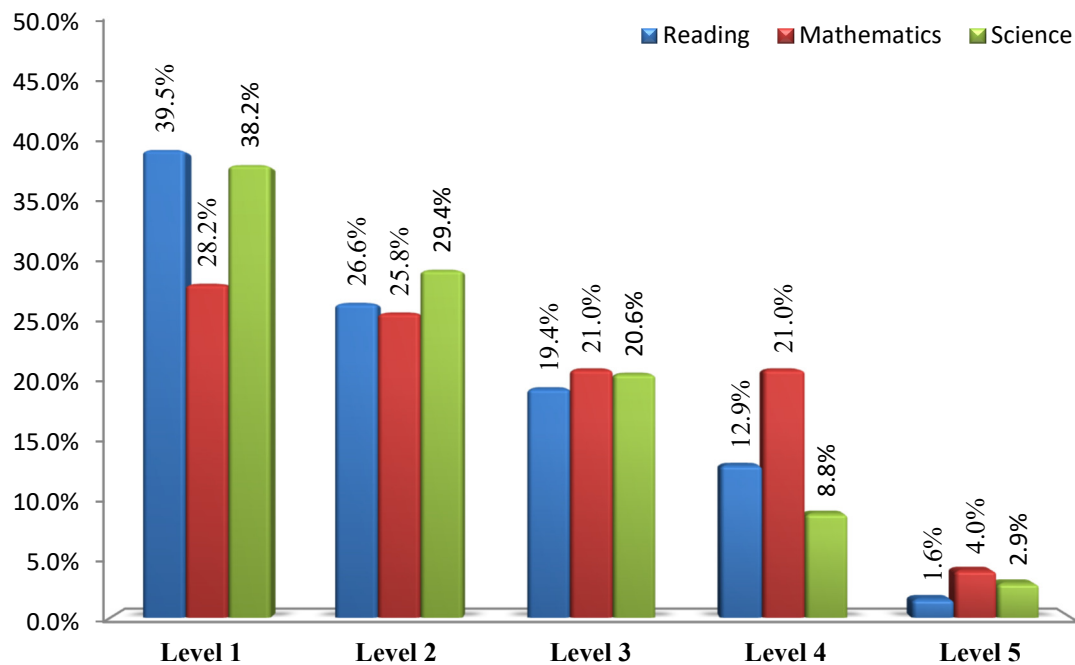

Figure 10-1: Distribution of Students by 2019 Proficiency Levels

Student Growth Metric Assessment: While the distribution of standardized test proficiency levels provides some indication of the potential impact of the Grace Place (Elementary) 21st CCLC Program on students, the ultimate goal of the evaluation process was to explore whether there was an impact of the 21st CCLC and growth of regularly participating students. In line with the objective metric required of the majority of Florida's 21st CCLC programs, it is important to understand how the statewide metric is calculated for the evaluation process (particularly in light of the aforementioned questions regarding the comparability of proficiency levels from the prior year and the current year). In essence, the FLDOE required most 21st CCLC programs to indicate the number of students that either improved from the prior year or maintained 'proficiency' or better from the 2017-2018 to 2018-2019 program year.

The distribution of scores from the current year standardized tests (2018-2019) already indicates the number of students meeting proficiency (i.e., those at Level 3 or higher), but the distribution does not indicate the number of students that improved in their proficiency level from the prior year. Comparisons between SSA and FSA scores must be done carefully and consistent with Florida Department of Education guidance on such comparisons. It is important to note that improving in proficiency level requires greater than one year of gains, as a student maintaining any level would be considered to have made at least one year of gains. Regardless, as it is a required method of assessing



performance on the state assessments, this secondary method is included within the report. Overall, of the 124 regularly participating students in the program with current year FSA reading levels, 50 (40.3%) improved their performance level from the prior year, maintained proficiency from the prior year, or earned 'proficient' or better during the current year (if no prior year scores). Similarly, of the 124 regular students with current year FSA math levels, 64 (51.6%) improved their performance level from the prior year, maintained proficiency from the prior year, or earned 'proficient' or better during the current year (if no prior year scores).

OBJECTIVE PROGRESS: ACADEMIC COURSE GRADES

The Government Performance and Results Act (GPRA) of 1993 was passed to help increase accountability of federal programs and ensure the highest performing and successful programs are continued, while lower performing programs are discontinued or provided substantial technical assistance from the state education agency. Given the requirement to develop uniform performance measures for each federal program, the US Dept. of Education (USED) identified a series of specific indicators for the 21st CCLC program. In addition to performance on standardized tests among 21st CCLC students, the USED chose improvement in grades in core academic subjects as one of the primary GPRA indicators for 21st CCLC.

The US Department of Education (through an online data submission system - known as 21APR) requires all 21st CCLC programs to report any substantial changes in reading/language arts and mathematics grades for regularly participating 21st CCLC students (those attending the program for at least 30 days). To report on changes in grade performance for regular attendees, programs are instructed to compare the students' first set of fall reading/language arts and math grades with the students' last set of spring grades for those participants who were regular attendees during the reporting period (the FLDOE requires the comparison to only consider the 4th quarter grades as the second comparison point). If the grades for a given student did not span the course of the entire school year (e.g., the student was only enrolled in math or reading/language arts for one semester), programs are instructed to not report grade results for the student in question. There are often some instances where programs have either reading/language arts or math grades for comparison, but not both. In such a case, the programs are instructed to report the change in student performance only for the grades available. The only exception to when a regular student should be reported is if the student only attended during the summer, and thus did not receive a dosage of the 21st CCLC program during academic periods. For regularly participating students that attended the summer only,

the USED requests that they not be included in the submission of academic course grades to the online system.

In determining which regularly participating 21st CCLC students changed in terms of course grades, the US Department of Education requires the threshold for change to be one-half letter grade (e.g., B- to B, B to B+, etc.). For each of the subject areas, programs reported the number of students that stayed the same (i.e., did not increase or decrease), the number that improved by half a grade or more, and the number that decreased by half a grade or more between Fall and Spring. For those students that did not change, programs have traditionally been provided the ability to indicate the number of such students that were already at the highest grade (e.g., "A") and, therefore, unable to improve. If using a 100-point scale, programs were instructed that a half-grade change is a decrease or increase of 5 points. If using an A-F scale, a half-grade change was described as any decrease or increase in the letter grade (e.g., for example, A to A- is a decrease and C+ to B- is an increase). If using an E-S-U (Excellent-Satisfactory-Unsatisfactory) or similar non-A-F letter-grade scale, a half-grade change is defined as a decrease or increase from one letter grade to another.

However, there is a negative bias within the method used by the USED in determining student improvement in academic achievement. Namely, 'average' or 'above average' grade maintenance should not be considered a negative indicator for student achievement, as a student performing at an "A" level at the beginning of the year and achieving a "B" level at the end of the year suggests the student has actually learned substantial information to remain at the "above average" level of performance (rather than decreasing in performance over the course of the year). Certainly, one could argue that moving from an "A" to a "D" suggests a decrease in overall performance and an apparent lack of growth in knowledge and skills. However, because the expectations of each grading period are built upon knowledge in the prior grading periods, maintenance of an 'average' or 'above average' grade suggests improvement in both knowledge and skills over the course of the year.

The purpose of the objectives proposed by the Grace Place (Elementary) 21st CCLC program is to demonstrate improvement in knowledge, not simple improvement in grades. Therefore, for the purposes of this summative evaluation, it is most appropriate to compare grading periods to determine whether there was knowledge and skill growth among students participating in the 21st CCLC program. The process for evaluating objectives included the identification of each student's earliest available Fall grade for each course (first, second, or third quarter grades) and their fourth-quarter Spring course grade for the same course (students are not analyzed if they do not have fourth-quarter



grades, as per instruction of the FLDOE). For some students, the second grading period is a more accurate assessment of their baseline performance prior to the mid-year, but the summative evaluation data are analyzed in keeping with the general expectations of the USED, which explores the first available Fall/Spring grade with the fourth-quarter Spring grade.

For each subject analyzed within the summative evaluation, two comparisons are presented: (1) a grade-only comparison consistent with USED guidelines; and (2) an adjusted knowledge-based comparison. The first comparison is that suggested by the FLDOE and USED for 21st CCLC programs, which requires a student to demonstrate changes in course grades from Fall to Spring by either: (1) maintaining an 'above average' grade; (2) improve from an 'average' grade to an 'above average' grade; or (3) improve from a 'below average' grade to an 'average' or 'above average' grade. Within the first comparison method, students maintaining an 'average' grade are considered to have failed to meet the expectations of the FLDOE for the purposes of the 21st CCLC program. However, this maintains the unfair bias noted above (where students increasing knowledge but maintaining an 'average' grade are excluded from being considered successful), such that an adjusted method is warranted to better describe the impact of the 21st CCLC program. More specifically, for the adjusted method, student growth and academic development were categorized into three categories: (1) Improved: this includes those students who increased at least $\frac{1}{2}$ letter grade and those who maintained an "above average" grade from the Fall to the Spring (including moving from an A to B, remaining above average, etc.); (2) Maintained: this includes those students who maintained their grade across the Fall and Spring comparison grades (e.g., C to C, B to C, A to C, proficient to proficient, etc.); and (3) Declined: this includes those students whose course grade dropped during the course of the semesters graded (A to D, C to F, proficient to not proficient, meeting standard to not meeting standard, etc.). While the summative evaluation utilizes the terminology of the US Department of Education, it is noted that the "declined" category includes students that maintained below average grades - though it can be supposed that these students actually did decline in their academic achievement over the course of the year, and that the 21st CCLC program failed to make a significant impact on their academic performance.

For the purposes of the summative evaluation process, the Grace Place (Elementary) 21st CCLC Program collected and submitted academic course grades on all regularly participating students where grades were accessible. It is important to note that not all students had accessible grades, such as students that left the district, students taking special courses that do not receive traditional grades, and students that were not enrolled in the district schools prior to attending the program. In some cases, the withdrawal of a

student from the Grace Place (Elementary) 21st CCLC program also withdraws their permission for the program to access and report their grade-based and performance data. For grades to be compared, it is important that students have marks from at least two grading periods - generally, the first grading period and the last grading period (some students did not have the first grading period, such that the second grading period or third grading period was utilized as their baseline, as per instructions from the FLDOE). It is also noted that some students had grades submitted, but there were insufficient grading periods necessary for comparison to demonstrate growth across the academic year (e.g., the student must have fourth-quarter grades to be compared within the end-of-year analyses, as per requirements from the FLDOE).

Reading / English Language Arts Course Grades

Across Florida, as shown in Table 10-3 and using the most recent statewide data available (as reported to the US Department of Education), 58.0% of regularly participating students on whom reading/ELA grades were reported to have improved their academic performance by a half-letter grade or more, whereas 42.0% maintained or declined in their grades in reading and English Language Arts. Maintenance is not considered a negative indicator, as a student performing at a 'B' level at the beginning of the year and maintaining that 'B' level at the end of the year suggests that the student has actually learned enough information throughout the year to remain at the 'average' level of performance (rather than decreasing in performance over the course of the year). As shown in Table 10-3, the proportions of students increasing, decreasing, and maintaining reading / ELA grades are relatively consistent between Florida and the Nation.

Table 10-3: Reading / ELA Grade Changes (Florida vs. Nation)

Change in Grade Status Reading / ELA	<i>Florida</i>		<i>Nation</i>	
	# Regular Attendees	% Regular Attendees	# Regular Attendees	% Regular Attendees
Improved / Maintained High Performance	22,122	58.00%	380,762	49.40%
Declined / Maintained Low Performance	16,020	42.00%	390,012	50.60%
Total	38,142	---	770,774	---

Note: These data are the most recent available for the Nation and Florida, having been retrieved from the federal 21APR system in 2019 for program year 2016-2017.

Grace Place (Elementary) Reading Progress: As shown in Table 10-4, the program reported reading grades on a total of 231 regularly participating students - 99.6% of the



232 regularly participating students attending the program at least 30 days total and at least one day during the 2018-2019 academic year. Data submitted by the program included 1 students with missing reading grades (i.e., having grades from only one of two comparison grading periods) and no regularly participating students with no reading grades reported. Assessment of reading grades compared each student's earliest reading grade of the first three quarters of the academic year and the final reading fourth-quarter grade of the academic year. Overall, using the comparison method for grades developed by the FLDOE for newer 21st CCLC programs, a total of 151 out of 231 regularly participating students with comparison grades (65.4%) demonstrated success based on their reading grade performance from the first half to the second half of the 2018-2019 academic year (e.g., from quarter 1 to quarter 4). However, the FLDOE method does not consider students who maintained 'average' grades as successful on this metric, though many education experts and statisticians believe maintaining an 'average' grade should still be considered a success and demonstrative of improved knowledge. If including 'maintenance' of average grades as meeting this metric, then a total of 191 regularly participating students demonstrated improved knowledge and skills in reading (82.7% of the regularly participating students with comparison grades), as demonstrated by those who maintained or improved to an average or above average course grade from the first half to the second half of the academic year. Based on data provided, this appears a true and accurate indicator of impacts in overall reading skills and knowledge among students in the Grace Place (Elementary) 21st CCLC program.

Table 10-4: Impacts on Academic ELA Grades (Regular Students)

Change Status	Reading Grades <i>Grade-Change Only FLDOE Method</i>		Reading Grades <i>Knowledge-Based Adjusted Method</i>	
	# Students	% Students	# Students	% Students
Met Metric	151	65.4%	191	82.7%
Did Not Meet	80	34.6%	40	17.3%
Total	231	--	231	--

Note: The 'grade-change' method does not allow for students maintaining an average grade to be considered to have met the metric for change – those meeting the "grade change" metric must maintain an above average grade or increase their grade from below average to average or average to above average. The adjusted method allows for maintenance of an average grade or better to also be considered successful for the individual student.

Mathematics Course Grades

Across the Nation, 21st CCLC programs also reported data as to improvement in mathematics grades. As shown in Table 10-5, 60.4% of regularly participating 21st



CCLC students across Florida on whom mathematics grades were reported improved their academic performance by a half-letter grade or more, whereas 39.6% maintained or declined in their math grades. As with reading grades, maintenance is not considered a negative indicator, as a student performing at a 'C' level at the beginning of the year and maintaining that 'C' level at the end of the year suggests that the student has learned enough information throughout the year to remain at the 'average' level of performance (rather than decreasing in performance over the year). Table 10-5 also compares mathematics changes between Florida students and students throughout the Nation. As shown, the percentage of students increasing, decreasing, and maintaining grades in mathematics are relatively consistent between Florida and the nation.

Table 10-5: Mathematics Grade Changes (Florida vs. Nation)

Change in Grade Status Mathematics	<i>Florida</i>		<i>Nation</i>	
	# Regular Attendees	% Regular Attendees	# Regular Attendees	% Regular Attendees
Improved / Maintained High Performance	23,038	60.40%	385,387	50.00%
Declined / Maintained Low Performance	15,104	39.60%	385,387	50.00%
Total	38,142	---	770,774	---

Note: These data are the most recent available for the Nation and Florida, having been retrieved from the federal 21APR system in 2019 for program year 2016-2017.

Grace Place (Elementary) Mathematics Progress: As shown in Table 10-6, the program reported mathematics grades on a total of 231 regularly participating students - 99.6% of the 232 regularly participating students attending the program at least 30 days total and at least one day during the 2018-2019 academic year. Data submitted by the program included 1 students with missing mathematics grades (i.e., having grades from only one of two comparison grading periods) and no regularly participating students with no mathematics grades reported. Assessment of mathematics grades compared each student's earliest mathematics grade of the first three quarters of the academic year and the final mathematics fourth-quarter grade of the academic year. Overall, using the comparison method for grades developed by the FLDOE for newer 21st CCLC programs, a total of 156 out of 231 regularly participating students with comparison grades (67.5%) demonstrated success based on their mathematics grade performance from the first half to the second half of the 2018-2019 academic year (e.g., from quarter 1 to quarter 4). However, the FLDOE method does not consider students who maintained 'average' grades as successful on this metric, though many education experts and



statisticians believe maintaining an 'average' grade should still be considered a success and demonstrative of improved knowledge. If including 'maintenance' of average grades as meeting this metric, then a total of 188 regularly participating students demonstrated improved knowledge and skills in mathematics (81.4% of the regularly participating students with comparison grades), as demonstrated by those who maintained or improved to an average or above average course grade from the first half to the second half of the academic year. Based on data provided, this appears a true and accurate indicator of impacts in overall mathematics skills and knowledge among students in the Grace Place (Elementary) 21st CCLC program.

Table 10-6: Impacts on Academic Mathematics Grades (Regular Students)

Change Status	Math Grades <i>Grade-Change Only FLDOE Method</i>		Math Grades <i>Knowledge-Based Adjusted Method</i>	
	# Students	% Students	# Students	% Students
Met Metric	156	67.5%	188	81.4%
Did Not Meet	75	32.5%	43	18.6%
Total	231	--	231	--

Note: The 'grade-change' method does not allow for students maintaining an average grade to be considered to have met the metric for change – those meeting the "grade change" metric must maintain an above average grade or increase their grade from below average to average or average to above average. The adjusted method allows for maintenance of an average grade or better to also be considered successful for the individual student.

Science Course Grades

Science Progress: The US Department of Education does not collect performance indicators on Science, though the Florida Department of Education requires science to be provided by all Florida 21st CCLC programs. As such, science grade data must be considered by Florida programs within the evaluation process. Using the same methods as for ELA and Mathematics, As shown in Table 10-7, the program reported science grades on a total of 231 regularly participating students - 99.6% of the 232 regularly participating students attending the program at least 30 days total and at least one day during the 2018-2019 academic year. Data submitted by the program included 1 students with missing science grades (i.e., having grades from only one of two comparison grading periods) and no regularly participating students with no science grades reported. Assessment of science grades compared each student's earliest science grade of the first three quarters of the academic year and the final science fourth-quarter grade of the academic year.



Table 10-7: Impacts on Academic Science Grades (Regular Students)

Change Status	Science Grades <i>Grade-Change Only FLDOE Method</i>		Science Grades <i>Knowledge-Based Adjusted Method</i>	
	# Students	% Students	# Students	% Students
Met Metric	188	81.4%	201	87.0%
Did Not Meet	43	18.6%	30	13.0%
Total	231	--	231	--

Note: The 'grade-change' method does not allow for students maintaining an average grade to be considered to have met the metric for change – those meeting the “grade change” metric must maintain an above average grade or increase their grade from below average to average or average to above average. The adjusted method allows for maintenance of an average grade or better to also be considered successful for the individual student.

Overall, using the comparison method for grades developed by the FLDOE for newer 21st CCLC programs, a total of 188 out of 231 regularly participating students with comparison grades (81.4%) demonstrated success based on their science grade performance from the first half to the second half of the 2018-2019 academic year (e.g., from quarter 1 to quarter 4). However, the FLDOE method does not consider students who maintained 'average' grades as successful on this metric, though many education experts and statisticians believe maintaining an 'average' grade should still be considered a success and demonstrative of improved knowledge. If including 'maintenance' of average grades as meeting this metric, then a total of 201 regularly participating students demonstrated improved knowledge and skills in science (87% of the regularly participating students with comparison grades), as demonstrated by those who maintained or improved to an average or above average course grade from the first half to the second half of the academic year. Based on data provided, this appears a true and accurate indicator of impacts in overall science skills and knowledge among students in the Grace Place (Elementary) 21st CCLC program.

SCHOOL ABSENCE AND ATTENDANCE

In addition to other school district data, the program was able to collect data on student absences by quarter for analysis of the “behavior and problem solving behavior” objective required by the Florida Department of Education. Quarterly attendance (number of absences) was collected for all students through the Collier County School District StopWatch system. The StopWatch dashboard is a system designed by the School District of Collier County to provide direct access to all necessary student data for all students in the Grace Place for Children and Families 21st CCLC program. Grace



Place can directly obtain attendance data for each student in a database, and can obtain the attendance data for specific date ranges (e.g., Quarterly, Monthly, Annually, or other range desired). This system is an outstanding asset to all providers in Collier County.

Ultimately, the program collected school attendance data on 232 out of 232 regularly participating elementary-school students (100%) during the course of the 2018-2019 Academic Year. Of these 232 students, a total of 224 regularly participating elementary-school students (96.6%) demonstrated achievement of this attendance-based objective by either: (1) improving their attendance from having 10 (or more) absences in Fall to 10 (or fewer) absences in the Spring; or (2) achieving fewer than 21 absences during the course of the academic year. School attendance is a primary indicator of risk used by the Florida Department of Education (FLDOE), with the FLDOE generally utilizing a threshold of 21 days to indicate those students most at risk of failure and inadequate dosage of the regular school curriculum. Fortunately, afterschool programs have been shown effective at increasing student regular-day attendance through providing an exciting and hands-on atmosphere at the end of the school day.

OBJECTIVE PROGRESS: PRE-POST ASSESSMENTS

Several activities within the Grace Place (Elementary) 21st CCLC Program proposed to include pre-post assessments and/or pre-mid-post assessments of knowledge gained and skills learned within the 21st CCLC program. While the activities provided by the 21st CCLC program appear to be of high quality and have a high level of potential to build student knowledge, skills, abilities, and interests, the use of specific interim assessments help provide a quantitative and objective analysis of the impact of these activities on regularly participating 21st CCLC students. Pre-post assessments help “showcase” the program accomplishments and strengths with specific impact and outcome data, rather than relying on generalized data that could be impacted by a wider variety of confounding influences (e.g., grades are impacted by the 21st CCLC program and many unmeasured interventions from school day teachers). While pre-post assessments can certainly be impacted by other variables from the school day and at home, they will provide a 'cleaner' view of programmatic impacts. In addition, pre-post assessments are generally more powerful than grades and standardized test scores in determining the impact of specific components of the Grace Place (Elementary) 21st CLCC program, as they are provided specific to the activities and lessons being provided within the program and tend to have more variability in scores. Hence, the assessments are less confounded

with other extraneous variables (e.g., other school interventions, etc.) and often provide more interesting data and results.

It is important to note that individual students may not have received all pre-post assessments provided by the Grace Place (Elementary) 21st CCLC Program, as students may have entered the program too late to receive the pre-test or left the program too early to receive the post-test. The general rule of thumb (explained to the 21st CCLC program by the external evaluator), is that students should receive approximately one month of service between a pre-test and post-test (or complete the entire unit if the pre-post was designed for shorter units). While it may seem pre-post assessments would reduce the ability of the program to impact students, it is important to note this was considered by the program and the evaluator, and the program designed and/or adopted assessments to be both short and integrated with the chosen project-based learning plan, associated curriculum, or personal enrichment activity. As such, the 21st CCLC students and teachers do not generally view the pre-post assessment process as a significant burden on their time and, in some cases, enjoyed the pre-post assessments as they introduced new materials and/or allowed the students to show-off their knowledge and skills.

For the purposes of the summative evaluation report, the Grace Place (Elementary) 21st CCLC Program provided assessments for review of student progress towards states objectives. As with other metrics, the FLDOE requires that only those students with at least 30 days of attendance in the 21st CCLC program be included in any analysis of metrics. As such, while the Grace Place (Elementary) 21st CCLC program may have had 'non-regular' students with assessments, only the 238 regularly participating students are included in these analyses. Assessments can be assessed in two methods, depending on how the assessments were given. For pre-post assessments, most programs give two to three pre-post assessment pairings over the course of the operational year (e.g., Summer, Fall, Spring). In this type of assessment system, the individual pre-post assessments are compared separately. Any student with at least one pre-post assessment showing improvement or maintenance (within 5% of the baseline score) under the stated metric are considered to have met the objective for evaluation purposes.

The second method is a pre-mid-post assessment, where the program provides a pre-test in the fall, a mid-test in the winter, and a post-test in the spring. Technically, the process is largely the same, but students have fewer assessments to take because the mid-test provides both a follow-up to the earlier pre-test and a new baseline (pseudo-pre-test) for the second half of the year. This is most commonly used with physical education objectives, but can be used with any continuous skills-based assessment or when the



single assessment can be repeated multiple times without confusion or practice effects impacting the results. This process also allows for additional comparisons between the three assessment periods. Essentially, three comparisons can be made for each of the subjects wherein the program provided pre-mid-post assessments: (1) pre-mid comparison demonstrating program progress towards the associated metric at the middle of the year; (2) mid-post comparison demonstrating program progress in only the second half of the academic year; and (3) pre-post comparison demonstrating program progress on the associated metric over the entire academic year. A student is considered to have met the metric under the pre-mid-post comparison if they improve under the pre-post or mid-post comparison. Table 10-8 provides a summary of pre-post and pre-mid-post analyses based on data submitted for review at the end of the 2018-2019 program year.

Table 10-8: Pre-Post Assessment Analysis Summary

	Type of Assessment	Improved / Maintained	Declined	Total
Physical Fitness Performance	Pre-Mid-Post	176 (84.2%)	33 (15.8%)	209

Note: This table provides overall results of pre-post and pre-mid-post assessments. This analysis is used consistent with the Objective Assessment and Data Collection Tool (OADCT) submitted to FLDOE. For each assessment using pre-mid-post assessment strategies, students meeting the metric must either improve or maintain their assessment from (1) pre-test to post-test or (2) mid-test to post-test. The FLDOE does not allow the analysis of students that did not complete the program year for the purposes of end-of-year reporting on the OADCT. For each analysis using pre-post assessment strategies, the student must have improved or maintained with at least one pre-post assessment.

From the results displayed in Table 10-8, the program appears to have made progress towards meeting each of the stated objectives using pre-post and/or pre-mid-post assessment procedures. Should the program use these procedures in the future, the program is reminded as to the timeline that best conforms to such metrics under the 21st CCLC model. In essence, pre-post assessments should be administered approximately three times per year: (1) Summer (if in operation); (2) Fall (Pre-Test in August; Post-Test in December); and (3) Spring (Pre-Test in January; Post-Test in May). Pre-mid-post assessments should be provided using the same assessment up to five times per year (1) Summer Pre-Test; (2) Summer Post-Test; (3) Fall Pre-Test (August); (4) Winter Mid-Test (January); and (5) Spring Post-Test (May). Regardless of the timeline, the following provides the most salient findings from the multi-point assessment results:

Physical Fitness Performance: The Grace Place (Elementary) 21st CCLC Program collected multi-point, performance-based, pre-mid-post comparative assessments in physical fitness from a total of 209 out of 238 regularly participating elementary school students (87.8%) during the course of the 2018-2019 program year (Summer 2018 and



2018-2019 Academic Year). While additional students may have had some assessment scores, this analysis only considers those students with at least two comparable scores on the same measure. Of these 209 students, a total of 176 regularly participating elementary school students (84.2%) demonstrated achievement of this performance-based objective on at least one of the physical fitness pre-mid-post assessments provided during the course of the program year.

OBJECTIVE PROGRESS: ADULT FAMILY MEMBERS ATTENDANCE

The Grace Place (Elementary) 21st CCLC program collected attendance data at each of the family literacy events provided during the 2018-2019 program year - connecting adult family member attendance to each student enrolled in the program. According to data submitted, the program was able to attract participation of adult family members of 92 of the 238 regularly participating elementary school students (38.7%). In looking at all 262 students that attended the program at least one day during the 2018-2019 program year, a total of 93 elementary school students (35.5%) had adult family members attend at least one literacy event. If continuing, the program is highly encouraged to develop a plan for increased parent and adult family member participation in literacy events and adult activities. This could be a written plan and/or list of ideas for engaging adult family members and increasing involvement. These ideas could potentially include outreach efforts (e.g., flyers, newsletter, phone calls), parent interest survey completed when they pick up their children (e.g., survey for them to check off what they would be interested in attending and when), and adult literacy event enhancements (e.g., food, speakers, etc.).

STAKEHOLDER SURVEYS: STATEWIDE PARENT SURVEY

The Grace Place for Children and Families (Elementary) 21st CCLC program was successful in obtaining responses to the state-mandated end-of-year parent satisfaction inventory administered in April 2018. The satisfaction survey assessed parental opinions on several aspects of the Grace Place for Children and Families (Elementary) 21st CCLC program and perceived impacts on the participating students. The survey was originally designed by the Center for Assessment, Strategic Planning, Evaluation and Research (CASPER) and modified by the Florida Department of Education as a statewide assessment of parent satisfaction. The survey is focused on more general aspects of satisfaction, with some specific items regarding expected outcomes of all 21st CCLC programs. Overall, an estimated 238 surveys were distributed (representing the total number of regular student participants) and 89 were returned partially or fully completed



– representing a 37.4% response rate (with a 25.0% response rate generally considered the minimum acceptable rate for reliability).

Responding parents represented a good proportion of the student population, with multiple children in many families. While it can be assumed that at least 37.4% of the regular student population was represented by these parents, this percentage somewhat underrepresents the actual proportion of students represented secondary to an inability to consider siblings and children living under the same household, as the surveys were anonymous. Overall, 98.9% of parents responding to the survey reported general satisfaction with the 21st CCLC program, with only 1.1% of parents reporting a lack of satisfaction. Specific questions on the parent survey are provided in Table 10-9. Although the state parent surveys were used at the end of the year in lieu of a program-generated short survey, the program may wish to consider a short survey that is more tailored to the activities and services provided by the 21st CCLC program. Such a process could help the program make changes based on the survey results, thus helping to improve satisfaction and overall participation in the program. The following provides a synopsis of the most significant findings for the purposes of the summative evaluation.

Table 10-9: Parent Satisfaction Inventory: Perception of Program Impact

Satisfaction Item	Satisfied	Neutral	Unsatisfied
Overall Satisfaction with Program As Whole	98.9%	0.0%	1.1%
Staff Warmth and Friendliness	97.7%	1.1%	1.1%
Staff Ability to Relate to my Child	95.3%	3.5%	1.2%
Staff Ability to Relate and Reach out to Parents	92.0%	4.5%	3.4%
Variety of Activities Offered to my Child	94.3%	3.4%	2.3%
Child(ren)'s Happiness with Program	95.3%	2.3%	2.3%
Child Improved in Completing Homework	94.3%	2.3%	3.4%
Child Improved in Academic Performance	94.1%	3.5%	2.4%
Child Improved in Getting Along with Others	92.9%	3.5%	2.4%
Child: Improved Staying out of Trouble	88.2%	5.9%	2.4%
Confidence that Child is in Safe Environment	98.9%	0.0%	1.1%
Helped Parent be More Involved in Child's Education	94.3%	3.4%	2.3%
	Yes	Maybe	No
Participated in the Adult Family Member Events?	48.0%	--	52.0%
Have Adult Family Member Events been beneficial?	89.7%	--	10.3%
Would you sign your child up for this program again?	96.5%	1.2%	2.4%

Note: Table 10-9 provides data from an online data collection system implemented by the FLDOE. The survey and survey questions were selected by the FLDOE from a longer, research-based, validated parent survey.



While the Grace Place for Children and Families (Elementary) 21st CCLC program worked to address any areas that did not achieve 100% satisfaction, the program is specifically encouraged to work towards improving all parent satisfaction survey responses into the 90%+ range. Any survey items below the 90% satisfaction level should elicit significantly more attention, either through educating parents or actively changing the program. In addition, the program is encouraged to read and explore the open-ended responses from parents about what they would like to see changed in the program. While the comments are occasionally difficult to understand, they can be tremendously helpful in providing a richer understanding of the desires and needs of program families. It is important to note that 96.5% of respondents indicated they would sign up their child(ren) again next year if the program is offered, and 89.7% indicated they found the adult family member events helpful to their needs as adult family members. Overall, the parents appeared to be overwhelmingly satisfied with the Grace Place for Children and Families (Elementary) 21st CCLC program, and appeared honest in their feedback given the distribution of scores. The following are the most salient aspects of the overall parent satisfaction survey, as well as results from those variables most commonly reported by Florida's 21st CCLC programs.

Overall Satisfaction Variables

- 98.9% of parents reported being satisfied with the 21st CCLC program as a whole, with 97.7% of parents being 'very satisfied' or 'satisfied' with the warmth and friendliness of the 21st CCLC staff members.
- 95.3% of parents reported being 'very satisfied' or 'satisfied' with the ability of the 21st CCLC staff to relate to their child(ren).
- 94.3% of parents reported satisfaction with the variety of 21st CCLC activities provided to their child(ren); 95.3% reported satisfaction with their child(ren)'s happiness with the overall 21st CCLC program; and 98.9% reported satisfaction with the 21st CCLC program providing a safe environment for activities.
- 96.5% of parents reported they would again sign up their child(ren) for this 21st CCLC program, and only 12.8% stated their children would be in another afterschool program if the 21st CCCL program was not available.

Parent Involvement in Student Education

- 92.0% of parents reported being 'very satisfied' or 'satisfied' with the ability of the 21st CCLC staff to relate and reach out to them as parents.



- 94.3% of parents reported satisfaction with the 21st CCLC program helping them become more involved with their child(ren)'s education. Of all adults responding to the survey, 48.0% reported engaging in at least one of the adult family member events with the program, with 89.7% of these adults indicating they found the family member services to be beneficial.

Parent-Perceived Student Impacts

- 94.1% of parents reported satisfaction with their child(ren)'s improvement in their overall academic performance, and 94.3% were satisfied with their child(ren)'s improvement in completing their homework.
- 92.9% of parents reported satisfaction with their child(ren)'s improvement in getting along with others, and 88.2% reported satisfaction with their child(ren)'s improvements in staying out of trouble.

STAKEHOLDER SURVEYS: ADULT LITERACY PERFORMANCE

In addition to the statewide parent survey, the Grace Place for Children and Families (Elementary) 21st CCLC program utilized the Adult Literacy Performance Survey (ALPS) to assess the impact of adult family literacy events and trainings on participating adults. The program can only provide adult family literacy services to the adults of actively participating students, and the FLDOE requires that all activities be focused on literacy. The program is reminded that 'literacy' is not limited to reading and writing, but covers any knowledge-based enhancement. This can include a wide range of programing, such as computer literacy, financial literacy, or parenting literacy. The ALPS assesses self-reported impact on knowledge and conative impacts on parenting and educational involvement.

As per the instructions on the ALPS: 'Literacy is more than reading – it is competence or knowledge in any specific area. Today's training was focused on providing you information about specific topics to help your family and your student(s) succeed. We are interested in whether the training was helpful and whether your knowledge was improved. Please answer the following questions to the best of your ability. It is okay to leave questions blank if you do not know how to answer.' The data collected by the ALPS are anonymous, and they are not connected to student or adult family member names or demographics. Anonymous data are most likely to provide realistic and more accurate responses and feedback. Data are then provided to the evaluator for analysis and feedback to the program. Table 10-10 provides the outcome of the ALPS based on data

submitted by the program and provided by adult family members. Note that surveys are provided after the adult literacy events, such that there can be more surveys returned than students in the program.

- Of the 141 surveys received following adult literacy trainings and events, 97.9% of adults reported they 'strongly agree' or 'agree' that the information provided during the training(s) increased their knowledge in the content area.
- Of the 141 surveys received following adult literacy trainings and events, 99.3% of adults reported they 'strongly agree' or 'agree' that the training(s) would increase their involvement in their child's education.
- Of the 141 surveys received following adult literacy trainings and events, 99.3% of adults reported they 'strongly agree' or 'agree' that the information provided would be useful in helping their family and children.

Table 10-10: Adult Literacy Performance Survey (ALPS)

The information provided in this training ...	N	Agree	Neutral	Disagree
... has increased my knowledge in the content area.	141	138 (97.9%)	3 (2.1%)	0 (0.0%)
... has taught me something new.	141	138 (97.9%)	2 (1.4%)	1 (0.7%)
... will be useful in helping my family and child(ren).	141	140 (99.3%)	0 (0.0%)	1 (0.7%)
... will change how I parent my child(ren).	141	136 (96.5%)	4 (2.8%)	1 (0.7%)
... provided resources to help my child(ren) succeed.	141	138 (97.9%)	3 (2.1%)	0 (0.0%)
... will increase involvement in my child's education.	141	140 (99.3%)	1 (0.7%)	0 (0.0%)
... helped me understand the importance of education.	141	139 (98.6%)	2 (1.4%)	0 (0.0%)

Note: The number of surveys submitted can exceed the number of students in the program, as the program collects the ALPS after the adult family literacy events and adults can attend multiple events in the year.

STAKEHOLDER SURVEYS: STUDENT SATISFACTION SURVEY

In addition to the parent survey, the Grace Place for Children and Families (Elementary) 21st CCLC program collected data using the statewide student satisfaction and feedback



survey. The survey was originally designed by the University of Florida (Zhang & Byrd, 2004) to help determine student beliefs about the impact of 21st CCLC programming on several primary aspects of their academic life (e.g., schooling, citizenship, friendships, etc.). The original student survey was designed to assess, at some level, student-reported impact on reading skills, mathematics skills, science, skills, visual and performing arts skills, technology skills, and physical fitness skills. The FLDOE modified the student survey and removed several questions to streamline the survey. Regardless, a total of 213 students (89.5% of the 238 regularly participating 21st CCLC students) completed the required statewide student satisfaction inventory, as altered and provided by the FLDOE. Of these students, as shown in Table 10-11, 97.7% enjoyed the activities in the program and 99.1% felt safe in the afterschool program.

Overall, as shown in Table 10-11, the program was relatively successful in producing satisfaction among regularly participating students based on the questions within the statewide student survey. However, should the program continue providing services under the 21st CCLC model or other structured model (as this is the final year of this grant funding cycle), then the program is encouraged to explore why some students were not “definitely” satisfied with the 21st CCLC program and only “somewhat” or “not at all” satisfied. It is important to note that this survey was developed as a statewide survey and, as such, was not tailored to specific activities and services provided by the Grace Place for Children and Families (Elementary) 21st CCLC program.

It is possible that a more tailored satisfaction survey and/or a survey immediately following major activities might provide a better indication as to whether students are satisfied with specific components or activities within the 21st CCLC program. The program may wish to develop a program-specific survey to assess all self-reported student indicators related to any future out-of-school program sustained at these sites after federal funding. If a tailored survey is created, the program is reminded that not all objectives can use a student survey, as it is not necessarily valid to ask students whether they have improved in specific academic skills or knowledge. The program should also not lose sight of the purpose of such a student survey – continuous improvement and demonstration of student growth. The following provides the available findings from the modified student satisfaction survey provided by the FLDOE at the end of the 2018-2019 academic year.

Academics

- 98.1% of students reported the 21st CCLC program definitely or somewhat helped them with their homework.

- 95.8% of students reported the 21st CCLC program definitely or somewhat helped them improve their course grades.

Behavior

- 98.1% of students reported the 21st CCLC program definitely or somewhat helped them get along better with others.
- 97.7% of students reported the 21st CCLC program definitely or somewhat helped them learn to solve problems in positive ways.
- 99.5% of students reported the 21st CCLC program definitely or somewhat helped them understand that following rules is important.

Overall Satisfaction

- 97.7% of students reported the 21st CCLC program definitely or somewhat provided enjoyable activities.
- 98.6% of students reported the 21st CCLC program definitely or somewhat had adults who cared about them.
- 99.1% of students reported the 21st CCLC program definitely or somewhat helped give them a safe place to learn.

Table 10-11: Student Satisfaction Inventory: Perception of Program Impact

		Definitely	Somewhat	Not At All
Overall	Did you enjoy the activities in the afterschool program?	78.4%	19.2%	2.3%
	Did the program have adults who care about you?	85.0%	13.6%	1.4%
	Did you feel safe at your afterschool program?	90.1%	8.9%	0.9%
Academics	Did the program help you with your homework?	86.4%	11.7%	1.9%
	Did the program help you improve your grades?	84.0%	11.7%	4.2%
Behavior	Did the program help you get along well with others?	79.3%	18.8%	1.9%
	Did the program help you solve problems in a positive way?	82.2%	15.5%	2.3%
	Did the program help you understand that following rules is important?	91.5%	8.0%	0.5%

Note: Table 10-11 provides data from an online data collection system implemented by the FLDOE. The survey and survey questions were selected by the FLDOE from a longer, research-based, validated student survey.



STAKEHOLDER SURVEYS: TEACHER SURVEY OF PROGRESS

Given the unique position of out-of-school programs, teacher surveys are used to collect information about changes in each individual student's behavior during the program year, and are considered more robust and more specific to the Grace Place for Children and Families (Elementary) 21st CCLC program than are school grades and standardized achievement tests. The teacher survey used by Grace Place for Children and Families (Elementary) for the 2018-2019 program year was provided by the FLDOE and was based on the questionnaire developed by the US Department of Education and required in prior years for the federal data collection system. Surveys were to be distributed to school-day teachers for each student attending the Grace Place for Children and Families (Elementary) 21st CCLC program, wherein teachers were asked to indicate the extent to which student behaviors improved or did not improve during the academic year. The 21st CCLC program were to distribute an online link provided by the FLDOE for completion of the surveys to school-day teachers who have regular contact with the participating students, preferably a mathematics or English Language Arts teacher. Although it was permissible for the program to survey teachers who also served as 21st CCLC program staff members, the program strived to survey teachers who were not serving the program in this capacity.

Table 10-12 presents the results of the end-of-year teacher survey for the Grace Place for Children and Families (Elementary) 21st CCLC program. Results are presented in terms of the percentage of students that improved, did not improve, or declined on the specified indicators. It should be noted that the category of 'did not need to improve' accounts for the potential 'ceiling effect' of students already doing well in the specified behavior and, thus, not able to improve beyond their initial performance when entering the program (e.g., a student that always turns in their homework could not improve in that behavior). Those that are already doing well are not included in the percentages under the 'Need to Improve' columns. The behavioral categories are as follows:

Behavior Code	Category of Behavioral Change
THW	Turning in homework on time
CHW	Completing homework to your satisfaction
PIC	Paying Attention and Participating in class
VOL	Volunteering (e.g. for extra credit or more responsibilities)
ATT	Attending class regularly
BAC	Being attentive in class
BEH	Behaving in class

ACP	Academic performance
MOT	Coming to school motivated to learn
ALN	Getting along well with other students
SEF	Improved Self-Efficacy (belief they can do well in school)
INV	Parents more interested and/or involved in child's education

The Grace Place for Children and Families (Elementary) 21st CCLC program was successful in obtaining a good number of completed 21st CCLC end-of-year teacher surveys. More specifically, the program was able to obtain 106 completed teacher surveys, which is equivalent to 44.5% of the 238 students regularly participating in the 21st CCLC program (attending at least 30 days of programming). It is noted that an additional 1 surveys were collected from students who had not met the 30-day requirement for 21st CCLC participation, and these students are not included in any of the analyses of these survey data (even if they met the 30-day requirement later in the program year, the survey was completed before they met the federal threshold). In general, a 25% response rate is acceptable for drawing conclusions as to whether the surveys demonstrate change in students and/or families, and the Grace Place for Children and Families (Elementary) 21st CCLC Program surpassed this threshold, such that results can be considered valid for interpretation. Results from the administration of the end-of-year teacher survey are presented in Table 10-12. As shown, the regular day teachers of 21st CCLC students reported a high percentage of Grace Place for Children and Families (Elementary) 21st CCLC students as improving in most of the behavioral categories. Overall, results suggest the 21st CCLC program had a very positive and significant impact on the majority of 21st CCLC students. The following represent some of the most notable findings from the 21st CCLC Teacher Survey:

- Of students needing to improve, teachers reported that 74.3% of 21st CCLC students demonstrated improvement in their effort towards completing assigned work; and 82.4% of regularly participating students demonstrated improvement in their overall academic performance.
- Teachers reported 76.2% of students in need of improvement demonstrated improvement in completing their homework to the teacher's satisfaction.
- Of students needing to improve, 75.3% of students paid more attention and participated more in class; 64.6% volunteered more in class; and 77.9% attended class more regularly - all indicators of increased motivation and dedication to the overall educational process.



- While in the classroom environment, teachers reported that 74.1% of students needing to improve were more attentive in class and 75.9% came to school more motivated to learn.
- Of students needing to improve behaviors, teachers reported that 67.1% improved their in-class behavior and 71.8% improved in getting along with other students (i.e., positive interactions).
- 72.2% of participating students in need of improvement demonstrated teacher-rated improvement in self-efficacy (i.e., belief they can do well in school).
- Of those families where teachers felt improvement was needed, regular-day teachers reported 55.8% of 21st CCLC student's parents were more interested and involved in their child's education.

Table 10-12: Teacher Survey of 21st CCLC Impacts

Code	Did NOT Need to Improve	Needed to Improve			
		N	Improved	No Change	Declined
THW	29.5%	74	74.3%	24.3%	1.4%
CHW	20.8%	84	76.2%	22.6%	1.2%
PIC	16.0%	89	75.3%	21.3%	3.4%
VOL	19.6%	82	64.6%	34.1%	1.2%
ATT	35.8%	68	77.9%	22.1%	0.0%
BAC	19.0%	85	74.1%	23.5%	2.4%
BEH	25.5%	79	67.1%	26.6%	6.3%
ACP	13.3%	91	82.4%	16.5%	1.1%
MOT	17.1%	87	75.9%	23.0%	1.1%
ALN	25.7%	78	71.8%	26.9%	1.3%
SEF	14.3%	90	72.2%	26.7%	1.1%
INV	18.1%	86	55.8%	44.2%	0.0%

Note: Percentage of "Did not need to improve" is based on all teacher surveys returned on regularly participating students. Percentages for "improved", "no change" and "declined" are based on the total number of students needing to improve and does not consider those students that did not need to improve.



STUDENT SNAPSHOT

The 21st CCLC program prides itself on providing the most comprehensive and structured programming to students. While the program could identify many students that have demonstrated success in the 21st CCLC program, the Florida Department of Education (FLDOE) asked for a ‘student snapshot’ to be provided on a single student that the program leaders felt demonstrated success on one or more program objectives (e.g., reading, math, science, etc.). This narrative is provided for the purposes of the FLDOE and does not suggest that this is the only student that demonstrated progress and success in the program (note the prior sections showing outstanding success of students in general). Rather, this ‘student snapshot’ provides a single example of an individual student. For the purposes of this snapshot, the student will be referred to as “Jay,” a name chosen by the site coordinator.

Jay is a beautiful, 6-year-old Haitian boy with a sweet smile and eyelashes that seem to go on forever. Jay was born with Cerebral Palsy and is non-verbal. His mother died during childbirth and his father has also passed away. Jay’s grandfather moved to the United States from Haiti to be his sole caretaker. Once Jay began Kindergarten, his grandfather needed to find a safe and stimulating afterschool program that allowed him to continue his employment as a pool attendant at the Ritz Carlton, something he is very proud of.

The 21st CCLC program at Grace Place was just what they both needed. When Jay began in the program, there were some challenges. He had a few bathroom accidents because he didn’t know how to communicate with program staff. He had some behavior issues because he realized he could get attention by being the class clown and exhibiting inappropriate behaviors. The program worked extremely closely with Jay’s grandfather and his teachers and administration at Golden Gate Elementary. They were able to come up with accommodations and a plan that worked well for everyone, especially Jay. As Jay became more accustomed with the program, the changes began. Jay attended the program daily, stayed for the duration and never wanted to leave at the end of the night. Jay was offered snack and dinner daily but never ate.

Project Based Learning was an incredible experience for Jay. As a non-verbal student, he began using assistive technology to communicate with others. As with the nature of PBL’s, Jay had to consistently participate, and this helped him streamline his communication process. He also enjoyed the opportunity to be a part of a team and to work with the other students.



Jay has THRIVED in the program this year. His small and large motor skills have improved, he has made significant gains in his social skills, his physical abilities have gotten better, and he has been promoted to the 1st grade. The director's favorite moment this year is when Jay and a group of his buddies climbed a rock wall. As Jay neared the top everyone cheered him on. He had the biggest smile on his face! The program staff was thrilled to have Jay during the 2018-2019 school year, and they happy to report he will be attending summer camp as well!

OBJECTIVE ASSESSMENT ACTIVITIES

All objectives were assessed with similar activities. First, all programs were physically visited by the evaluator at least once during the course of the summer and academic year. This on-site visit included a thorough review of program operations, data collection methods, and data integrity (including a check as to whether recorded data matched the hard-copy assessments maintained by the program). Site visits also provided a more subjective evaluation of program activities to inform both formative and summative recommendations for improvement. Second, in addition to site visits, data were reviewed at least three times during the course of the year, including baseline, mid-year, and end-of-year. During these periods, data were reviewed for completeness, accuracy, and validity. At two points in the year, data were analyzed to determine progress towards the established objectives - first at mid-year and then at the end of the academic year. The information provided in the objective assessment and outcomes section provides the results of the end-of-year analysis. Finally, this summative report provides the culminating objective assessment activity, with the results outlined throughout this report based on all data provided by the program.

DATA QUALITY AND STUDENT INCLUSION

All performance-based, comparative program objectives were based on simple "improvement" or "maintenance" measurements, such that each student was compared to their own baseline data for most of the associated metrics. Such within-subjects analysis was achieved by calculating whether each student increased, maintained, or declined in each of the metrics (as detailed in the respective 'success criterion' listed under each metric below) and then calculating the percent of all students with data that demonstrated improvement and maintenance (depending on success criterion). It is important to note that the objectives were not proposed to have a "significant increase" in student performance, such that traditional statistical methods are not necessary nor

warranted. In addition, there is little control over extraneous variables with regards to the metrics used under these objectives (e.g., regular day interventions), such that a significant amount of Type I Error and potential violations to statistical assumptions limit the usefulness of 'traditional statistical methods' in the analysis of these objectives. Only students with more than 30 days of attendance are included in the calculations, as the US Department of Education has determined these students receive the necessary dosage of the 21st CCLC program to show impacts. No students meeting the definition of 'regular participant' with necessary comparison data were excluded from the analyses, with all students on whom data were submitted being included. Any discrepancy between the number of regularly participating students and the number of students included within the analysis is secondary to missing data and/or insufficient data for comparison. Data could be missing for any number of reasons, including students that were not enrolled during the assessment period(s) or students that refused to complete the assessment(s). Overall, when possible, all students were included in the data collection and analysis process. It is important to note that the program has finished the fifth year of the 5-year grant cycle, such that the grant has officially ended. However, the program worked hard to ensure all possible data were provided for evaluation at the end of the program year. Overall, there were no overall data quality issues with the data submitted for review, with any metric-specific issues or issues with completeness of data detailed previously in this section of the summative report and/or under each individual metric below.

CONTINUOUS ASSESSMENT

The agency has demonstrated a long-standing commitment to creating and supporting the highest quality of educational programs. As part of this commitment, the program used a process of continuous improvement for all operations, services, and outcomes associated with 21st CCLC. The cornerstone of continuous improvement is a logical process of planning, data collection, analysis, reporting, and refining. Ongoing evaluation followed the Continuous Improvement Model (CIM), a quality-based approach used within educational settings and particularly effective for reducing achievement gaps between student subgroups (an unfortunate fact impacting the targeted schools and students). The model focused upon individualized student, staffing, and operational assessment - using both formal (e.g., surveys) and informal (e.g., meetings) techniques to guide incremental changes within ongoing services, adopt or adapt ways to improve and measure outcomes, discontinue or adapt activities that have limited value, and increase emphasis on program objectives and outcomes. With the support of the external evaluator, the 21st CCLC program collected and analyzed most data at least



twice per year and compared the obtained data using within-subjects comparison methods to determine individual changes within students, classrooms, and/or sites. The process for sharing and distributing information is an integral part of the Continuous Improvement Model. Distribution occurred at three levels: (1) administrators, (2) staff members, and (3) stakeholders. As part of continuous improvement, at least monthly meetings and/or teleconferences were held within the program (through professional development processes described earlier in this report), wherein data trends and operations were reviewed with a focus on program improvement and immediate refinement of the 21st CCLC program. Data were also utilized by the program director and teachers during regular meetings to help tailor program offerings to the needs and progress of individual students. Although this program has ended operations under this specific grant, the agency is encouraged to maintain focus on continuous improvement for any future iteration of this structured out-of-school program.

PROGRESS TOWARDS OBJECTIVES: DETERMINATION

The Florida Department of Education (FLDOE) and the United States Department of Education (USED) requires all 21st CCLC programs to indicate progress towards attaining each of the individualized objectives and associated metrics. In order to assess objective progress, the FLDOE established a “star system” that provides an indication of whether the program met the stated objectives. Programs that meet or exceed an established benchmark is provided “5 Stars” for that metric, with lower performance receiving lower numbers of stars depending on overall performance. Ratings for each metric and objective are provided in the overview and analysis below.

Program Objective 1: 65% of regularly participating students will improve to a satisfactory English Language Arts grade or above, or maintain a high grade across the program year.

- ***Content Area:*** Academic - English Language Arts/Writing
- ***Objective Grade Level:*** Elementary School
- ***Benchmark:*** 65%
- ***Measure and Data Collected:*** Report Card Grades
- ***Data Collection Timeline:*** Academic grades for quarters 1, 2, and 4



- **Success Criteria:** Maintain an A/B grade or improve from a grade of C to A/B or a grade of D/F to A/B/C (or grading scale equivalents).
- **Number of Participants Measured:** 231
- **Number of Participants Meeting Success Criteria:** 151 (65.4%)
- **Objective Progress Rating: 5 Stars (Meets or Exceeds Benchmark)**
- **Programmatic Recommendations and Rationale** (Written by Program): No changes needed. Continue providing the same level of reading and writing activities to support the needs of students in the Grace Place program.
- **Rationale:** The Grace Place (C13 - Elementary) 21st CCLC program reported reading grades on a total of 231 regularly participating elementary-school students that attended at least one day during the 2018-2019 academic year. Assessment of reading grades compared first, second, or third quarter reading grades (using second quarter only if the student did not have first-quarter grades, and using third-quarter only if the student did not have second quarter grades) and fourth quarter reading grades (the FLDOE requires students to have fourth quarter grades to be considered for analysis). Overall, using the required comparison method for grades developed by the FLDOE for newer 21st CCLC programs, a total of 151 out of 231 regularly participating elementary-school students with comparison grades (65.4%) demonstrated improved knowledge based on their reading-grade performance from the first-available grading period to the final grading period of the 2018-2019 academic year (e.g., from Q1 to Q4, Q2 to Q4, or Q3 to Q4). However, if including 'maintenance' of average grades as meeting the objective (which many would consider acceptable to demonstrate knowledge gain over the course of an academic year), then a total of 191 elementary-school students would have demonstrated maintenance or improvement (82.7% of the regularly participating students with comparison grades).
- **Data Collection and Evaluation Recommendations and Rationale** (Written by Program): No changes needed. Continue using the Collier County School District's StopWatch dashboard, which allows the program to collect all academic and demographic data on students directly from the school district central databases.
- **Rationale:** Course grades are integral to both the FLDOE evaluation requirement and for reporting to the US Department of Education for elementary-school



students. As one of the only metrics for 21st CCLC programs under the Government Performance and Results Act, such data help demonstrate the progress of 21st CCLC programs across the country. Overall, the Grace Place (C13 - Elementary) 21st CCLC program reported reading grades on a total of 231 regularly participating elementary-school students that attended at least one day during the academic year - 99.6% of the 232 elementary-school students attending the program during of the 2018-2019 academic year. Data submitted by the program included 1 students with missing reading grades (i.e., having grades from only one of two comparison grading periods) and no academic-year participating students without any reading grades reported.

Program Objective 2: 40% of regularly participating students will achieve a satisfactory level or above on English language Arts/Writing.

- ***Content Area:*** Academic - English Language Arts/Writing
- ***Objective Grade Level:*** Elementary School
- ***Benchmark:*** 40%
- ***Measure and Data Collected:*** State Assessment (E.G. FSA)
- ***Data Collection Timeline:*** Current academic year
- ***Success Criteria:*** Attain an Achievement Level 3 (satisfactory) or higher
- ***Number of Participants Measured:*** 124
- ***Number of Participants Meeting Success Criteria:*** 42 (33.9%)
- ***Objective Progress Rating: 3 Stars (Meaningful Progress)***
- ***Programmatic Recommendations and Rationale*** (Written by Program): Although this program has ended, we would make several improvements if it were continuing. First, we would identify which students come into the program below proficiency on the prior year FSA Reading. Second, we would use the StopWatch system to collect data on iReady (or other diagnostic provided by the district) to identify those students needing added support in reading. These students would be identified to receive added support in reading and writing, provided during homework time and project-based learning time. For those students not needing the added support, we will continue providing the same

level of reading and writing activities to support the needs of students in the Grace Place program.

- ***Rationale:*** We collected data on all 124 regularly participating students eligible to take the FSA Reading. In looking at current year FSA Reading data, a total of 42 elementary-school students achieved a Level 3 or higher (34%) on their FSA reading score. This does not meet the proposed metric, such that program changes are proposed to help address the shortfall. Because most of the students are selected for enrollment in 21st CCLC based on their struggles with standardized tests, we feel the performance is commendable, but short of the 40% proposed. The changes proposed were carefully selected and were included in the competitive RFP submitted to hopefully refund the elementary site. The rationale for identifying students needing added support is aligned to the same intervention system used by the FLDOE and Collier County School District - wherein students needing added support are identified using data on their school-day performance. We are proposing to do the same thing the FLDOE would do - identify those students using prior year and current year achievement data (e.g., FSA, iReady, or other diagnostic selected by the District). Providing additional reading and writing support during homework and incorporating more reading and writing time inside project-based learning would increase exposure to reading and writing. Acheson et al. (2008) demonstrated that exposure to print material is significantly related to better sentence processing and superior verbal performance on standardized assessments. Further, the National Association for the Education of Young Children (NAEYC) and the International Reading Association issued a joint statement that books and print media are important for developing a child's alphabetic principle, linguistic awareness, phonemic awareness, among other skills important for success throughout their lives. Most notably, they express the importance of this for children learning English as their second language - a common situation for children at Grace Place for Children and Families. Finally, research suggests that the 'magic number' is 15 minutes per day of reading that differentiates successful from less successful students - such that adding more reading time both during homework time and within the projects will help these children achieve (or surpass) the 15 minutes per day of reading.
- ***Data Collection and Evaluation Recommendations and Rationale*** (Written by Program): No changes needed. Continue using the Collier County School District's StopWatch dashboard, which allows the program to collect all



academic and demographic data on students directly from the school district central databases.

- **Rationale:** The program collected current year FSA Reading scores on a total of 124 regularly participating elementary school students, which represents 100% of the 124 regularly participating elementary school students who were in grade levels eligible to take the FSA Reading in the current year.

Program Objective 3: 65% regularly participating students will improve to a satisfactory mathematics grade or above, or maintain a high grade across the program year.

- **Content Area:** Academic - Mathematics
- **Objective Grade Level:** Elementary School
- **Benchmark:** 65%
- **Measure and Data Collected:** Report Card Grades
- **Data Collection Timeline:** Academic grades for quarters 1, 2, and 4
- **Success Criteria:** Maintain an A/B grade or improve from a grade of C to A/B or a grade of D/F to A/B/C (or grading scale equivalents).
- **Number of Participants Measured:** 231
- **Number of Participants Meeting Success Criteria:** 156 (67.5%)
- **Objective Progress Rating: 5 Stars (Meets or Exceeds Benchmark)**
- **Programmatic Recommendations and Rationale** (Written by Program): No changes needed. Continue providing Grace Place students with mathematics activities that support their achievement. Continue providing homework assistance and direct instruction through tutoring activities. Bring in high school students to engage in peer tutoring to help both the tutor and the recipient with their mathematics knowledge.
- **Rationale:** The Grace Place (C13 - Elementary) 21st CCLC program reported mathematics grades on a total of 231 regularly participating elementary-school students that attended at least one day during the 2018-2019 academic year. Assessment of mathematics grades compared first, second, or third quarter mathematics grades (using second quarter only if the student did not have first-



quarter grades, and using third-quarter only if the student did not have second quarter grades) and fourth quarter mathematics grades (the FLDOE requires students to have fourth quarter grades to be considered for analysis). Overall, using the required comparison method for grades developed by the FLDOE for newer 21st CCLC programs, a total of 156 out of 231 regularly participating elementary-school students with comparison grades (67.5%) demonstrated improved knowledge based on their mathematics-grade performance from the first-available grading period to the final grading period of the 2018-2019 academic year (e.g., from Q1 to Q4, Q2 to Q4, or Q3 to Q4). However, if including 'maintenance' of average grades as meeting the objective (which many would consider acceptable to demonstrate knowledge gain over the course of an academic year), then a total of 188 elementary-school students would have demonstrated maintenance or improvement (81.4% of the regularly participating students with comparison grades).

- ***Data Collection and Evaluation Recommendations and Rationale*** (Written by Program): No changes needed. Continue using the Collier County School District's StopWatch dashboard, which allows the program to collect all academic and demographic data on students directly from the school district central databases.
- ***Rationale:*** Course grades are integral to both the FLDOE evaluation requirement and for reporting to the US Department of Education for elementary-school students. As one of the only metrics for 21st CCLC programs under the Government Performance and Results Act, such data help demonstrate the progress of 21st CCLC programs across the country. Overall, the Grace Place (C13 - Elementary) 21st CCLC program reported mathematics grades on a total of 231 regularly participating elementary-school students that attended at least one day during the academic year - 99.6% of the 232 elementary-school students attending the program during of the 2018-2019 academic year. Data submitted by the program included 1 students with missing mathematics grades (i.e., having grades from only one of two comparison grading periods) and no academic-year participating students without any mathematics grades reported.

Program Objective 4: 55% of regularly participating students will achieve a satisfactory level or above on mathematics.

- ***Content Area:*** Academic - Mathematics



- **Objective Grade Level:** Elementary School
- **Benchmark:** 55%
- **Measure and Data Collected:** State Assessment (E.G. FSA)
- **Data Collection Timeline:** Current academic year
- **Success Criteria:** Attain an Achievement Level 3 (satisfactory) or higher
- **Number of Participants Measured:** 124
- **Number of Participants Meeting Success Criteria:** 57 (46.0%)
- **Objective Progress Rating: 3 Stars (Meaningful Progress)**
- **Programmatic Recommendations and Rationale** (Written by Program): Although this program has ended, we would make several improvements if it were continuing. First, we would identify which students come into the program below proficiency on the prior year FSA Math. Second, we would use the StopWatch system to collect data on iReady (or other diagnostic provided by the district) to identify those students needing added support in mathematics. These students would be identified to receive added support through direct mathematics tutoring, provided during homework time and project-based learning time. For those students not needing the added support, we will continue providing the same level of mathematics activities to support the needs of students in the Grace Place program. For all students, we will bring in high school students to engage in peer tutoring to help both the tutor and the recipient with their mathematics knowledge. We will also continue providing homework assistance and direct instruction through tutoring activities.
- **Rationale:** We collected data on all 124 regularly participating students eligible to take the FSA Math. In looking at current year FSA math data, a total of 64 elementary-school students achieved a Level 3 or higher (40%) on their FSA Math score. This does not meet the proposed metric, such that program changes are proposed to help address the shortfall. Because most of the students are selected for enrollment in 21st CCLC based on their struggles with standardized tests, we feel the performance is commendable, but short of the 55% proposed. The changes proposed were carefully selected and were included in the competitive RFP submitted to hopefully refund the elementary site. Our rationale for selecting students for targeted intervention aligns with the rationale used by the FLDOE and the Collier County School District when doing targeted interventions for schools and students. Much like the rationale used by the

FLDOE and districts around the county in using Response to Intervention (RtI), it is helpful to have supplemental delivery systems for students needing more intensive interventions - such as we propose to identify those students with the greatest struggles for targeted interventions (i.e., added direct tutoring in math concepts through peer tutoring and teacher guided instruction). The goal, as with RtI, is to help accelerate the individual student to close their achievement gap compared to other students. The effectiveness of tutoring as an intervention is without contestation in literature, and is clearly evidenced by the popularity of math tutoring around the country. Pellegrini et al. (2018) reviewed elementary math tutoring programs, and found that math tutoring was effective (even if provided by non-certified instructors). Indeed, research shows that tutoring works because it provided nurturing and attention beyond just individualizing content and instruction. Grace Place for Children and Families not only hires qualified certified teachers, we also have outstanding paraprofessionals, college students, and volunteers (most of which are established and retired professionals). We have also learned that high school students are able (with direction and assistance from a teacher in the room) to provide the nurturing and attentive atmosphere for the elementary school students - thus improving the tutoring effectiveness (as per research). Finally, as per the United States Department of Education issue brief of academic tutoring (2017), ""Evidence suggests that academic tutoring may be an effective way to help students improve their academic skills, stay in school, and/or graduate from high school.""

- ***Data Collection and Evaluation Recommendations and Rationale*** (Written by Program): No changes needed. Continue using the Collier County School District's StopWatch dashboard, which allows the program to collect all academic and demographic data on students directly from the school district central databases.
- ***Rationale:*** The program collected current year FSA Math scores on a total of 124 regularly participating elementary school students, which represents 100% of the 124 regularly participating elementary school students who were in grade levels eligible to take the FSA Math in the current year.

Program Objective 5: 65% regularly participating students will improve to a satisfactory science grade or above, or maintain a high grade across the program year.



- **Content Area:** Academic - Science
- **Objective Grade Level:** Elementary School
- **Benchmark:** 65%
- **Measure and Data Collected:** Report Card Grades
- **Data Collection Timeline:** Academic grades for quarters 1, 2, and 4
- **Success Criteria:** Maintain an A/B grade or improve from a grade of C to A/B or a grade of D/F to A/B/C (or grading scale equivalents).
- **Number of Participants Measured:** 231
- **Number of Participants Meeting Success Criteria:** 188 (81.4%)
- **Objective Progress Rating: 5 Stars (Meets or Exceeds Benchmark)**
- **Programmatic Recommendations and Rationale** (Written by Program): Continue providing the same level of science activities through hands-on and engaging projects. To help support science knowledge and skill building, provide additional direct instruction to support all students, particularly fifth graders needing to take the SSA. Ensure instruction is focused on the standards specific to each grade level.
- **Rationale:** The Grace Place (C13 - Elementary) 21st CCLC program reported science grades on a total of 231 regularly participating elementary-school students that attended at least one day during the 2018-2019 academic year. Assessment of science grades compared first, second, or third quarter science grades (using second quarter only if the student did not have first-quarter grades, and using third-quarter only if the student did not have second quarter grades) and fourth quarter science grades (the FLDOE requires students to have fourth quarter grades to be considered for analysis). Overall, using the required comparison method for grades developed by the FLDOE for newer 21st CCLC programs, a total of 188 out of 231 regularly participating elementary-school students with comparison grades (81.4%) demonstrated improved knowledge based on their science-grade performance from the first-available grading period to the final grading period of the 2018-2019 academic year (e.g., from Q1 to Q4, Q2 to Q4, or Q3 to Q4). However, if including 'maintenance' of average grades as meeting the objective (which many would consider acceptable to demonstrate knowledge gain over the course of an academic year), then a total of 201 elementary-school students would have demonstrated maintenance or

improvement (87% of the regularly participating students with comparison grades).

- ***Data Collection and Evaluation Recommendations and Rationale*** (Written by Program): No changes needed. Continue using the Collier County School District's StopWatch dashboard, which allows the program to collect all academic and demographic data on students directly from the school district central databases.
- ***Rationale:*** Course grades are integral to both the FLDOE evaluation requirement and for reporting to the US Department of Education for elementary-school students. As one of the only metrics for 21st CCLC programs under the Government Performance and Results Act, such data help demonstrate the progress of 21st CCLC programs across the country. Overall, the Grace Place (C13 - Elementary) 21st CCLC program reported science grades on a total of 231 regularly participating elementary-school students that attended at least one day during the academic year - 99.6% of the 232 elementary-school students attending the program during of the 2018-2019 academic year. Data submitted by the program included 1 students with missing science grades (i.e., having grades from only one of two comparison grading periods) and no academic-year participating students without any science grades reported.

Program Objective 6: 55% of regularly participating students will achieve a satisfactory level or above on science.

- ***Content Area:*** Academic - Science
- ***Objective Grade Level:*** Elementary School
- ***Benchmark:*** 55%
- ***Measure and Data Collected:*** State Assessment (E.G. FSA)
- ***Data Collection Timeline:*** Current academic year
- ***Success Criteria:*** Attain an Achievement Level 3 (satisfactory) or higher
- ***Number of Participants Measured:*** 34
- ***Number of Participants Meeting Success Criteria:*** 11 (32.4%)
- ***Objective Progress Rating: 2 Stars (Some Progress)***



- ***Programmatic Recommendations and Rationale*** (Written by Program): Although this program has ended, we would make several improvements if it were continuing. We would continue providing the same level of science activities through hands-on and engaging projects. To help support science knowledge and skill building, we would provide additional direct instruction to support all students, particularly fifth graders needing to take the SSA. We would ensure instruction is focused on the standards specific to each grade level.
- ***Rationale:*** We collected data on all 34 regularly participating students eligible to take the SSA Science (5th graders only). In looking at current year SSA Science data, a total of 11 elementary-school students achieved a Level 3 or higher (32%) on their SSA Science score. This does not meet the proposed metric, such that program changes are proposed to help address the shortfall. Because most of the students are selected for enrollment in 21st CCLC based on their struggles with standardized tests, we feel the performance is commendable, but short of the 55% proposed. The changes proposed were carefully selected and were included in the competitive RFP submitted to hopefully refund the elementary site. Klahr and Nigam (2004) published an important article in *Psychological Science* that “found not only that many more children learned from direct instruction than from discovery learning, but also that when asked to make broader, richer scientific judgments, the many children who learned about experimental design from direct instruction performed as well as those few children who discovered the method on their own.” Certainly, there is much debate in literature over which method is the best for learning (direct instruction versus discovery learning), and the addition of direct instruction will help ‘fill the gap’ for students that learn better with one method over the other. The program would still use project-based learning (discovery learning), but would add a level of direct instruction that would help impact more students that learn better from such methods. The National Science Teaching Association (NSTA) has responded and interjected into the debate, noting that it might be necessary to provide direct instruction of the scientific process or specific knowledge prior to allowing students to explore the topic with discovery learning techniques. Other researchers (e.g., Weiss et al., 2003 found at <http://www.horizon-research.com/>) have found that it does not matter which method of teaching is utilized, only that the students are engaged – whether it be through direct instruction or hands-on investigations. Therefore, we believe that providing direct instruction as a supplement to the project-based learning (discovery learning) would provide a better learning environment that reaches more children at their learning level – thus improving the overall

performance on both grades and SSA scores (only 5th and 8th grade students take the SSA, though all students will benefit from added direct instruction regarding the grade-based performance metric).

- **Data Collection and Evaluation Recommendations and Rationale** (Written by Program): No changes needed. Continue using the Collier County School District's StopWatch dashboard, which allows the program to collect all academic and demographic data on students directly from the school district central databases.
- **Rationale:** The program collected current year Statewide Science Assessment (SSA) scores on a total of 34 regularly participating elementary school students, which represents 100% of the 34 regularly participating elementary school students who were in grade levels eligible to take the SSA in the current year.

Program Objective 7: 75% of regularly participating students will maintain high performance or improve their physical fitness as measured by pre-post assessment.

- **Content Area:** Personal Enrichment - Health & Nutrition
- **Objective Grade Level:** Elementary School
- **Benchmark:** 75%
- **Measure and Data Collected:** Pre, Mid-, Post-Assessment
- **Data Collection Timeline:** Pre, Mid, Post Assessments
- **Success Criteria:** Pre-Post Summer (if provided), Pre-Mid-Post assessments in Fall-Winter-Spring (Aug. / Jan.) -- All available pre-mid-post measures are considered at mid-year and end-of-year, with students needing to demonstrate success in at least one measure to be considered as meeting the metric. Performance is compared with only ONE comparison PER MEASURE in this order of preference and based on available data: (1) Pre-Post (Fall/Spring), (2) Mid-Post ONLY if no Fall pre-test, (3) Pre-Mid ONLY if no Spring post-test, (4) pre-post summer ONLY if no Academic Year data. Students achieving this objective will either: (1) maintain their level of performance/knowledge in at least one measure, or (2) improve their level of performance/knowledge in at least one measure and using the most preferred comparison set of scores available. Students who decrease in their performance/knowledge score are



considered to have not met this objective, and students maintaining a "zero" are NOT considered to have met this metric.

- **Number of Participants Measured:** 209
- **Number of Participants Meeting Success Criteria:** 176 (84.2%)
- **Objective Progress Rating: 5 Stars (Meets or Exceeds Benchmark)**
- **Programmatic Recommendations and Rationale** (Written by Program): No changes needed. Continue providing structured sports and fitness activities to all students on a daily basis.
- **Rationale:** The program collected performance-based pre-mid-post assessments in physical fitness from a total of 209 out of 238 elementary school students (87.8%) during the 2018-2019 program year (Summer 2018 and 2018-2019 Academic Year). While additional students may have had some assessment scores, this analysis only considers those students with at least one complete pre-mid-post comparison set of scores. Of these 209 students, a total of 176 elementary school students (84.2%) demonstrated achievement of this performance-based objective on at the physical fitness pre-mid-post assessments provided during the course of the program year (e.g., summer pre-post or academic-year pre-mid). Achievement of this objective requires an individual student to either maintain or improve their performance from (1) at least one pre-to-post (if no mid-test), (2) at least one pre-to-mid (if no post-test), (3) at least one mid-to-post (if no pre-test), or (4) summer only (if no academic year comparison data). Students are only assessed with one comparison per measure, as per FLDOE guidelines, with each student having up to three measures during the academic year. Students maintaining a score of zero (0) across the two comparison scores are not considered to have met this metric.
- **Data Collection and Evaluation Recommendations and Rationale** (Written by Program): No changes needed. Continue collecting pre-mid-post assessments on physical fitness performance.
- **Rationale:** The FLDOE requires all 21st CCLC programs to have comparable assessments at the end-of-year reporting period, such as a pre-post, mid-post, or pre-mid assessment pairing. For the performance-based physical fitness metric, 209 of 238 regularly participating elementary-school students (87.8%) had necessary data for at least one pre-mid-post comparison at the end of the 2018-

2019 program year. Ongoing analysis of these data is important to support a continuous improvement model.

Program Objective 8: 65% of regularly participating students will maintain high performance or improve their absences as measured by school / district records.

- ***Content Area:*** Personal Enrichment - Behavior & Problem-Solving
- ***Objective Grade Level:*** Elementary School
- ***Benchmark:*** 65%
- ***Measure and Data Collected:*** School/District Records
- ***Data Collection Timeline:*** Pre, Mid, Post Assessments
- ***Success Criteria:*** Students meeting this metric are either: (1) maintaining high performance: absent less than 10 days in a half-year (mid-year analysis only) or less than 21 days in a full year (end-of-year analysis only); or (2) improving their absences: absent fewer days in Spring (Quarters 3 and 4 combined) than in Fall (Quarters 1 and 2 combined). As defined by the FLDOE, high-absenteeism students are those that have missed 21 days or more in the year (or 10 days or more in the first half of the year). For end-of-year assessment, only students with academic year attendance are considered, as this is a metric from the regular school day (as with grades and standardized test scores).
- ***Number of Participants Measured:*** 232
- ***Number of Participants Meeting Success Criteria:*** 224 (96.6%)
- ***Objective Progress Rating: 5 Stars (Meets or Exceeds Benchmark)***
- ***Programmatic Recommendations and Rationale*** (Written by Program): No changes needed. Continue providing character education and personal enrichment activities that support student dedication to the educational process and motivate students to attend school regularly.
- ***Rationale:*** The program collected school attendance data on 232 out of 232 regularly participating elementary-school students (100%) during the course of the 2018-2019 Academic Year. Of these 232 students, a total of 224 regularly participating elementary-school students (96.6%) demonstrated achievement of this attendance-based objective by either: (1) improving their attendance from



having 10 (or more) absences in Fall to 10 (or fewer) absences in the Spring; or (2) achieving fewer than 21 absences during the course of the academic year. School attendance is a primary indicator of risk used by the Florida Department of Education (FLDOE), with the FLDOE generally utilizing a threshold of 21 days to indicate those students most at risk of failure and inadequate dosage of the regular school curriculum. Fortunately, afterschool programs have been shown effective at increasing student regular-day attendance through providing an exciting and hands-on atmosphere at the end of the school day.

- **Data Collection and Evaluation Recommendations and Rationale** (Written by Program): No changes needed. Continue using the Collier County School District's StopWatch dashboard, which allows the program to collect all academic and demographic data on students directly from the school district central databases.
- **Rationale:** Quarterly attendance (absences) was collected for all students through the StopWatch system. The StopWatch dashboard is a system designed by the School District of Collier County and provides us direct access of all necessary student data for all students in our program. We can directly obtain attendance data for each student in a database, and can obtain the attendance data for specific date ranges (e.g., Quarterly, Monthly, Annually, or other range desired). This system is an outstanding asset to all afterschool providers in Collier County. We cannot think of any changes to this system, as the data are readily and immediately available when needed.

Program Objective 9: 50% of the adult family members of regularly participating students will report their knowledge (in a specified area) as measured by perceptual survey (parent).

- **Content Area:** Adult Family Member Performance
- **Objective Grade Level:** Elementary School
- **Benchmark:** 50%
- **Measure and Data Collected:** Perceptual Survey (Parent)
- **Data Collection Timeline:** Pre, Mid, Post Assessments
- **Success Criteria:** Adult family members are assessed anonymously with the Adult Literacy Performance Survey (ALPS) after each literacy event. Completed

surveys meeting this objective will report that the training or literacy event improved their knowledge in the specific content area (Question 1 of the ALPS). The ALPS is composed of seven questions, with the remaining questions being explored and detailed in the end-of-year summative evaluation report. For the purposes of the objective assessment and data collection tool (OADCT), only the results from the improved knowledge question are provided to demonstrate progress. The number of participants measured represents the number of surveys collected, while the number meeting success are the number endorsing the knowledge question on the survey (indicating they 'agree' (Score 4) or 'strongly agree' (Score 5)). Mid-year progress is determined by all surveys completed from the start of summer to January 31st, while end-of-year progress uses all surveys from Summer to the end of the academic year. Those endorsing all three questions as 'neutral', 'disagree', and/or 'strongly disagree' (Score 1, 2, 3) are considered to have not met this metric.

- ***Number of Participants Measured:*** 141
- ***Number of Participants Meeting Success Criteria:*** 138 (97.9%)
- ***Objective Progress Rating: 5 Stars (Meets or Exceeds Benchmark)***
- ***Programmatic Recommendations and Rationale*** (Written by Program): No changes needed. Continue providing high-interest topics for adult literacy events.
- ***Rationale:*** The 21st CCLC program collected adult performance data using the Adult Literacy Performance Survey (ALPS), which was to be administered to all attending parents at the conclusion of each adult literacy event throughout the 2018-2019 program year. The ALPS is composed of seven questions aligned with the 21st CCLC program's focus on adult literacy and knowledge-building events, with each specific question being detailed in the corresponding section of the summative evaluation report. According to data submitted by the program at the end of the operational year, the program was able to collect a total of 141 completed ALPS, which are anonymous and are not connected to individual students. A single adult could complete multiple surveys over the course of several events, though would not complete more than one per event. In looking at all 141 ALPS completed during the 2018-2019 program year, a total of 138 surveys (97.9%) indicated progress towards this metric. More specifically, data reported by the program indicated that 97.9% of adults felt the program increased their knowledge in the content area. The program collected attendance data at each of the family literacy events provided during the 2018-2019 program year -



connecting adult family member attendance to each student enrolled in the program. According to data submitted, the program was able to attract participation of adult family members of 92 of the 238 regularly participating elementary-school students (38.7%). In looking at all 262 students that attended the program at least one day during the 2018-2019 program year, a total of 93 elementary-school students (35.5%) had adult family members attend at least one literacy event.

- ***Data Collection and Evaluation Recommendations and Rationale*** (Written by Program): No changes needed. Continue providing the ALPS after each adult literacy event.
- ***Rationale:*** The ALPS was provided after each adult event. We print the ALPS in multiple languages and provide the survey to every adult as they enter the adult literacy event. The adults are asked to complete the survey at the end of the event and provide it to a designated person. The data are then entered by in-kind support staff and volunteers into the database. Given that nearly every adult has completed the ALPS after the adult literacy events, we do not think changes are necessary. All parents receive the ALPS in their chosen language.



Section 11

LESSONS LEARNED AND RECOMMENDATIONS

Overall, the Grace Place (Elementary) 21st CCLC Program was a strong program and fully implemented the project-based learning plans, academic enrichment, and personal enrichment activities, as proposed in the approved grant application. Grace Place for Children and Families progressed towards all program objectives that could be assessed during the program year, as based on the objective rating system developed by the Florida Department of Education. More specifically, the Grace Place (Elementary) 21st CCLC program met or exceeded the proposed benchmarks in six out of nine objectives (66.7%). This report provides history and data for the Grace Place (Elementary) 21st CCLC program ending the fifth year of the grant cycle and, thus, represents the final summative evaluation report for this specific 21st CCLC grant. However, the findings and recommendations contained in this report are designed to assist the Grace Place for Children and Families in maintaining and continuously improving any future out-of-school programs provided within these centers and/or other centers. While the structured afterschool program may not be continued at the same level and/or location as the ending 21st CCLC program, it is hoped Grace Place for Children and Families will utilize these recommendations and encouragements to improve the overall afterschool and out-of-school initiative in Florida's most at-risk and highest-potential communities. Within the model of continuous program improvement, several recommendations for further enhancing this 21st CCLC program are provided (the FLDOE requests the recommendations be focused on an assumption that the program will continue to be funded under the 21st CCLC initiative and/or maintain the same highly structured program design. These are not generally considered “weaknesses,” as the program was focused on addressing many of these challenges and/or implementing these recommendations before the end of the operational year. Rather, this section serves to document 'growth edges,' or those areas where Grace Place for Children and Families may wish to focus additional attention if continuing a similar program in the future.

It is important that Grace Place for Children and Families review the entire report, as some recommendations are made within individual sections, but are not repeated under this section. Unlike the recommendations made in the prior sections, the following



recommendations are more critical and/or require more guidance than was possible in the prior sections. All recommendations are carefully considered and are only included if they will either help the program make greater impact on students and/or will bring the program into compliance with the rules, regulations, and/or requirements of the Florida Department of Education and the US Department of Education.

LESSONS LEARNED

The Grace Place (Elementary) 21st CCLC program was led by a team of dedicated and experienced individuals at the program and site levels. Grace Place for Children and Families worked to develop and implement a strong program – staffed by motivated teachers and staff members who engaged the students and piqued student interest in the topics being taught. The following provides the program’s most salient ‘lessons learned’, as evidenced by program interviews and evaluation site visits.

Lesson Learned: Focus on High Quality Staffing

The Grace Place (Elementary) 21st CCLC program learned that the most effective and efficient afterschool program starts with the highest quality of staffing. Indeed, Grace Place for Children and Families is commended for the outstanding staff hired to implement the 21st CCLC program. Unlike many afterschool programs operating in highly impoverished areas, Grace Place for Children and Families has an outstanding commitment from community members in the area surrounding the program. The needs of this area are undeniable, but the community is focused on addressing these needs and supporting the children, even if they cannot always support themselves. For this reason, and others, the program was effective in attracting some highly committed, experienced, and energetic staff members to help implement the 21st CCLC program. Ultimately, Grace Place (Elementary) was staffed by a high-quality staff, which allowed the program to provide individualized and effective programming to the students.

Lesson Learned: Establish Tradition and Presence

The Grace Place (Elementary) 21st CCLC program learned that one of the most effective methods for gaining community support is to have a strong community presence and a proven tradition of services focused on the children and their families. The program focused on what students needed and built upon relationships with the families. This provided Grace Place for Children and Families with the community presence needed to build a strong staff to support the 21st CCLC program.

Lesson Learned: Develop Strong Curriculum and Activities

The Grace Place (Elementary) 21st CCLC Program learned that a good curriculum can help with the effective implementation of a structured afterschool program, particularly when the program relies upon the assistance of certified teachers. The teachers used by the program are amazing, but they are also amazing in their own classrooms (this is why they were hired to work with 21st CCLC). Unfortunately, this means they are also sometimes overworked and overburdened with the demands of the regular school day, such that they do not have time to devote to writing new project-based learning plans and lesson plans every day or week. The Grace Place (Elementary) 21st CCLC program learned that providing a high quality curriculum to these teachers, designed for implementation afterschool, can truly strengthen the program and improved the quality of life for the teachers and staff. The teachers are able to ‘tweak’ the curriculum to the needs of the students and their interests, but they did not have to ‘reinvent the wheel’ every day to be effective in the program.

Lesson Learned: Develop Relationships for School Level Data

The Grace Place (Elementary) 21st CCLC program learned the importance of formal partnerships and agreements with the school district to obtain necessary data on 21st CCLC student participants. The data included more than just grades and state standardized test scores, with the district providing a bulk of the demographic, outcome, and metric data needed by the program. This not only significantly reduced the burden on the sites to collect such information from alternative sources (e.g., directly from report cards or from individual schools), but also significantly reduced any potential for errors in the transcription of the outcome data. This partnership has also provided an outstanding resource to help ensure students receive services that are more tailored to their individual needs.

Lesson Learned: Student to Staff Ratio

The Grace Place (Elementary) 21st CCLC program learned the value of keeping low student-to-staff ratios, as the program operated at or below the ratio established by the Gold Standards set by the Florida Afterschool Network and the Florida Department of Education for 21st CCLC programs (depending on the activity). This was a strength of the program and certainly enhanced the quality of the programming for the 21st CCLC students. Of course, Grace Place for Children and Families also learned that this is an expensive model, with the highest cost of the program being the certified teachers at these low ratios, thus making sustainably very difficult without external funding.



RECOMMENDATIONS FOR IMPROVEMENT

Maximize Use of Afterschool Resources

As a standard recommendation for all 21st CCLC programs in Florida, Grace Place for Children and Families is encouraged to read and utilize the variety of resources provided by the Florida Department of Education at <http://www.fldoe.org/curriculum/21century/> and the 21st CCLC State Administrative Project (FLDOE/USF). Resources provided by these entities are specifically tailored to help Florida's 21st CCLC programs, but can be used by other programs with similar structure and academic focus. These sites will continue to be available to Grace Place for Children and Families regardless of whether the agency continues the 21st CCLC program or restructures the program into another type of out-of-school service. These sites include such topics as curricula, activities, funding opportunities, staff trainings, and assistance with evaluation design and planning. The website also provides links to a number of additional resources for out-of-school programs, such as <http://ed.gov/free> (a free curriculum resource provided by the United States Department of Education). Additional resources are located at the CASPER resources website (Center for Assessment, Strategic Planning, Evaluation and Research; www.casperfl.com). Grace Place for Children and Families is also encouraged to continue exploring additional opportunities for professional development directly related to afterschool programming, curriculum, and instruction - as enhancing the entire field of afterschool will help maintain programs for these high-need students across the nation. For instance, staff members could attend the Florida Afterschool Conference and share knowledge with other staff. In addition, free online professional development resources are readily available, such as the SEDL National Center for Quality Afterschool (<http://www.sedl.org/afterschool/>), the Florida After School Alliance (FASA) (<http://www.floridaafterschool.org/>), and the Florida Afterschool Network (FAN) (<http://www.myfan.org/>).

Consider Additional Reading Activities

Grace Place for Children and Families is encouraged to consider increasing the focus provided to curriculum-based and standards-aligned English Language Arts (ELA) activities (e.g., reading, writing, fluency, etc.) in future out-of-school programming provided for these students and/or other students under the agency's afterschool operations. The program provided a relatively strong reading and writing component within the program - with many activities and projects incorporating a number of reading and writing activities. However, the program did not fully achieve the ELA objective at the end of the fifth year of 21st CCLC operations. Additional focus may help Grace Place

for Children and Families demonstrate enhanced progress towards similar objectives with future programs, should the agency decide to continue such academic-intensive services. Grace Place for Children and Families may consider additional direct-instruction enhancements, alternative methods for providing ELA instruction (e.g., student-produced newsletters, research projects, etc.), integrating additional reading into project-based learning plans, and/or creating targeted interventions for those students demonstrating the greatest struggle with reading. The targeted activities could take the form of special projects or enhancements only for those students with the greatest difficulties using a differentiated instruction model. For any future programming, it may be important to balance any additional ELA, reading, and writing activities with the other program activities, as focusing more on one area reduces focus on other areas.

Consider Additional Mathematics Activities

Grace Place for Children and Families is encouraged to consider additional focus on mathematics to better impact the math achievement levels of participating students, should the agency provide future out-of-school programming for these students and/or other students under the agency's operational model. The program generally provided mathematics activities through several project-based learning plans, but the program did not fully meet the approved objective benchmarks for the 21st CCLC mathematics objectives. As such, the program may consider enhancements and additional focus on mathematics for future programming. This could include additional time on direct-instruction math activities for those students at the lowest performance levels, integration of additional remediation activities for all students, enhanced mathematics components within established services, and/or development of mathematics-focused projects for older students. Grace Place for Children and Families is cautioned about integrating mathematics activities or components where they do not naturally 'fit' into learning plans. Instead, it is considered best-practice to integrate mathematics into projects where it fits naturally or is the main focus (e.g., students could create and play their own math-based board games, older students can use measurement and architecture to make a blueprint of the school, etc.) Regardless of the how the Grace Place for Children and Families increases focus, is important for the program to carefully weigh additional mathematics focus with time for the other academic objectives, as focus in one area necessarily decreases focus in another.

Consider Additional Science Activities

Grace Place for Children and Families is encouraged to consider additional focus on science instruction to better impact the science achievement levels of students



participating in any future out-of-school programming provided to these communities and/or other programs under the agency. While the ending 21st CCLC program provided science activities integrated into project-based learning plans, the program did not fully meeting the science objectives approved by the Florida Department of Education. Added focus may involve projects focused on science and engineering topics, hands-on activities, additional time on direct science instruction for those students at the lowest performance levels (i.e., those students with the lowest achievement rankings in their 'grades' and those not making progress from the first grading period), or the integration of additional remediation activities for all students (e.g., district-approved and principal-supported computerized science and science-based instructional software). Grace Place for Children and Families is reminded that research suggests hand-on and informal science and engineering activities are highly effective at impacting academic performance across all science disciplines, as students become engaged investigators of various science topics. Grace Place for Children and Families is also encouraged to consider 'science' and 'engineering' as viable and interchangeable options to improve science academic achievement, so long as the engineering projects integrate the Engineering Design Process (EDP) to align better with the regular-day science standards. As with all academic components, it is important to carefully weigh additional science focus with time allocated for the other academic objectives, as focus in one area necessarily decreases focus in another. It is also noted this added focus may not be necessary for all students, such that Grace Place for Children and Families is encouraged to consider tailoring any future program to the specific needs of individual students.

Improve Adult Family Member Participation

The Grace Place (Elementary) 21st CCLC program strived to provide adult family member activities that would attract most of the adult family members of actively participating 21st CCLC students. However, the number of students with adult family members engaged in 21st CCLC activities was lower than expected. While the desire may be 100% engagement, this is generally an unrealistic goal for any program, particularly those serving low-income populations where many parents work long hours or multiple jobs. Regardless, Grace Place for Children and Families is encouraged to consider developing a written plan for increased parent and adult family member participation in literacy events and adult activities – noting what worked best with the 21st CCLC programming and what could not be implemented because of federal restrictions on these funds (e.g., perhaps showcases and performances would be a strong draw for parents in these communities). Other ideas could include outreach efforts (e.g., flyers, newsletter, phone calls), parent interest survey (e.g., survey for parents to check

off what they would be interested in attending and when), and general event enhancements (e.g., food, high-interest speakers, etc.). It is noted family member involvement is very challenging in this population, and becomes even more difficult as children become more independent.

Continue Utilizing the Adult Literacy Performance Survey

Grace Place for Children and Families is invited and encouraged to utilize the free-use Adult Literacy Performance Survey (ALPS) for all parent literacy events that might be provided within future out-of-school programs. The ALPS provides for better and deeper data to assess the impact of programming provided for adult family members. The ALPS assesses self-reported impact on knowledge and conative impacts on parenting and educational involvement. As per the instructions on the ALPS: 'Literacy is more than reading – it is competence or knowledge in any specific area. Today's training was focused on providing you information about specific topics to help your family and your student(s) succeed. We are interested in whether the training was helpful and whether your knowledge was improved. Please answer the following questions to the best of your ability. It is okay to leave questions blank if you do not know how to answer.' The data collected by the ALPS should be anonymous, as such data are most likely to provide realistic and more accurate responses and feedback from parents and adults. Note that surveys are designed to be provided after adult literacy events and trainings, such that there can be more surveys returned than students in the program.

Maintain the Advisory Board

One of the most impactful methods of engaging partners and other stakeholders is through membership on a program-level Advisory Board. The role of an advisory board is to provide important feedback and advice to the out-of-school program in matters regarding programmatic refinements and improvements. Without a strong advisory board, Grace Place for Children and Families might have a more challenges moving towards continuous improvement, may have limited formal feedback from stakeholders, and may struggle with sustaining the program. Grace Place for Children and Families is encouraged to consider maintaining an advisory board specific to any new program sustained by the agency.

<<-----End of Report----->>



If you are interested in learning more about the
21st Century Community Learning Center Initiative at
Grace Place for Children and Families, contact:

Tom Powers

Director of School Age Programs
Grace Place for Children and Families
PO Box 990531, Naples, FL 34116
tom@graceplacenaples.org
Office: 239.234.2404



REPORT PREPARED BY:



CENTER FOR ASSESSMENT, STRATEGIC PLANNING, EVALUATION AND RESEARCH
4110 NORTHWEST 64TH STREET ♦ GAINESVILLE, FLORIDA 32606

The 21st Century Community Learning Centers (21st CCLC) initiative is conducted with support from a grant from the Bureau of Family and Community Outreach (BFCO) within the Florida Department of Education. The overall direction of the initiative is provided by Ms. Kimberly Berry, State Director of the Florida 21st CCLC Program. Any questions regarding this report may be directed to the Center for Assessment, Strategic Planning, Evaluation and Research and contact@casperfl.com.



Report Prepared By
**Center for Assessment, Strategic Planning,
Evaluation and Research (CASPER)**

**“Education is the most powerful weapon
which you can use to change the world.”
— Nelson Mandela**

